

EST.  1976

**zeco<sup>®</sup>**

Schoolwear You Can Trust



**2022** SCHOOLWEAR  
CATALOGUE

[zecoschoolwear.com](https://zecoschoolwear.com)





Model wears: french navy eco-blazer with 16mm blue topaz flat braid, blue non-iron shirt and navy slim fit trouser.

IMAGE AND FRONT COVER IMAGE COPYRIGHT ©POLLY HARRIS PHOTOGRAPHY

Established in 1976, Zeco has always supplied the very best in quality, hard wearing schoolwear garments – making us a trusted, first choice brand for retailers across the UK and overseas.

“Schoolwear You Can Trust” is a performance and ethical commitment to our customers that has been a core part of our family-led business since establishment. The rigorous testing we perform on all of our garments ensure we only adhere to selling the highest quality products on a consistent basis.

Quality, service and price are crucial, but never at the cost of the world around us. We believe in sustaining and ensuring our fair trade ethical policies worldwide. That's why every Zeco garment is made to follow our standards of conduct by obtaining fabric and labour from responsible sources only and taking ethical, economic and environmental issues into consideration.

What gives us a competitive advantage in this industry is our exceptional customer service and quality range of generic products that are kept in stock all year round, especially during the busy Back to School period. As well as our extensive stock supported ranges, we also offer a bespoke service for those schools looking for a unique look.

Despite the ever-changing market, we pledge to continue our commitment to deliver the same great service to our retailers as we have done for generations.

---

“We are, and always will be,  
true supporters of  
the independent retailer.”

---



# 2022 BTS forward order offers

## Overseas Embroidery

BLAZERS & JACKETS (MINIMUM 100 PIECES PER BADGE)		SHIRTS & BLOUSES (MINIMUM 250 TWIN PACKS PER BADGE)	
FREE EMBROIDERY		UP TO 5,000 STITCHES FREE	5,000+ STITCHES 75p (PER PIECE)
LAST ORDER DATE	1ST DELIVERY BY (2 WEEK WINDOW)	LAST ORDER DATE	1ST DELIVERY BY (2 WEEK WINDOW)
07/10/2021	31/03/2022	01/10/2021	25/05/2022
01/11/2021	15/04/2022	01/11/2021	15/06/2022
01/12/2021	01/05/2022	01/12/2021	07/07/2022
20/12/2021	01/06/2022	15/01/2022	15/08/2022
04/01/2022	15/06/2022	01/02/2022	07/09/2022
15/01/2022	01/07/2022	LAST DEADLINE FOR ORDERING 01/02/2021	
03/02/2022	08/07/2022	ADDITIONAL CHRISTMAS DELIVERY ORDER DEADLINE 01/06/2022	
10/03/2022	17/08/2022		
LAST DEADLINE FOR ORDERING 10/03/2022			
ADDITIONAL CHRISTMAS DELIVERY ORDER DEADLINE 15/07/2022			

<div>POLAR FLEECES</div> <div>(MINIMUM 350 PIECES PER BADGE)</div>	UP TO 10,000 STITCHES 90p		10,000 – 15,000 STITCHES £1.35		15,000+ STITCHES £1.75	
	LAST ORDER DATE			1ST DELIVERY BY (2 WEEK WINDOW)		
	01/12/2021			01/06/2022		
	01/03/2022			01/09/2022		
	LAST DEADLINE FOR ORDERING – 01/03/2022					
ADDITIONAL CHRISTMAS DELIVERY ORDER DEADLINE – 01/07/2022						

BAGS			
(MINIMUM 100 PIECES PER BADGE)			
PRINTING		EMBROIDERY	
1 COLOUR PRINT 65p	2 COLOUR PRINT 95p	UP TO 10,000 STITCHES £1.15	10,000+ STITCHES £1.75
LAST ORDER DATE		1ST DELIVERY BY (2 WEEK WINDOW)	
07/10/2021		31/03/2022	
01/11/2021		15/04/2022	
01/12/2021		01/05/2022	
20/12/2021		01/06/2022	
04/01/2022		15/06/2022	
15/01/2022		01/07/2022	
03/02/2022		08/07/2022	
10/03/2022		17/08/2022	
LAST DEADLINE FOR ORDERING – 10/03/2022			
ADDITIONAL CHRISTMAS DELIVERY ORDER DEADLINE – 15/07/2022			

- FREE digitising
- All of the above dates are based on pre-approved badges. Please allow an extra 4 weeks for new badge set ups
- All orders delivered between 01/05/2022 and 31/07/2022 will receive an extra month credit over our normal terms - e.g. if delivery is scheduled 01/06/2022, invoice will be dated 01/07/2022 and payment to be made 01/08/2022 (30 days after invoice date)

For forward orders email:  
[enquiries@zecoschoolwear.com](mailto:enquiries@zecoschoolwear.com)



For stock orders email:  
[sales@zecoschoolwear.com](mailto:sales@zecoschoolwear.com)

## UK Embroidery & Printing

UK EMBROIDERY	UK PRINTING		
ALL STOCK ITEMS (MINIMUM 16 PIECES PER BADGE)	ALL STOCK ITEMS (MINIMUM 20 PIECES PER DESIGN)		
POA — Email — <a href="mailto:sales@zecoschoolwear.com">sales@zecoschoolwear.com</a> for an accurate quote	1 COLOUR SCREEN PRINT £1.35	2 COLOUR SCREEN PRINT £1.85	MULTI-COLOUR HEAT TRANSFER £1.90
	£25 SET-UP CHARGE PER COLOUR		FREE SET-UP
	(1-2 WEEK LEAD TIME)		

# sustainable initiative

Sustainability of a garment not only comes from its production but also from its longevity. “Schoolwear You Can Trust” is a performance and ethical commitment to our customers that has always been a core part of Zeco. We do not supply supermarket quality items that need be regularly replaced, our uniform is consistent in colour, designed to last, and made to be passed on through siblings or second-hand shops. Zeco uniform is made to be grown out of not worn out providing sustainability and better value for parents.

Our ReNew eco-fabric is made from 100% recycled post-consumer polyester yarns and is Gold standard GRS certified.

Each blazer saves on average 34 non-biodegradable PET plastic bottles from going to landfill and displaces crude oil in the production process of the polyester for our eco-garments. Our new for 2020 eco-polyester and sustainably sourced viscose boys trousers will also save over 1 million plastic bottles from going to landfill each year. From bottle to eco-garment, our 6 step process allows us all to put the planet first, without ever sacrificing on quality, durability or comfort.

## ReNew



## how eco-polyester is made

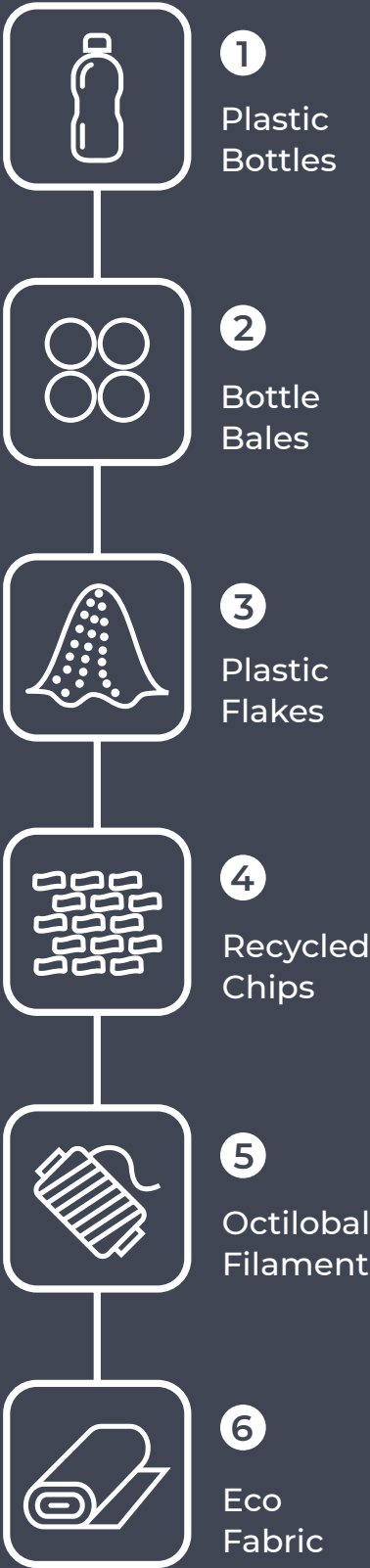

## reducing energy & waste

At Zeco we're always looking for ways to recycle and reduce waste. All our waste is separated so only the minimum is sent to landfill and we re-use and recycle as much as possible. Any garments that are deemed unfit for sale or other use are picked up by our local charity shop, Barnardo's, or sent to be used in developing countries.

We re-use any cardboard that is used in the transportation of garments to us, but those that cannot be re-used is baled and picked up by local East London company, Edwards Recycling, who are able to recycle 100% of what they receive from us.

Our transport systems are also considered as we try and reduce our carbon footprint. We consolidate deliveries both inbound and outbound where possible to utilise the full capacity of delivery vehicles thereby reducing emissions.

## ethical initiative

Quality, service and price are crucial, but never at the cost of the world around us. We believe in sustaining and ensuring our fair trade ethical policies worldwide. That's why every Zeco garment is made to follow our standards of conduct by obtaining fabric and labour from responsible sources only and taking ethical, economic and environmental issues into consideration.

The schoolwear industry is very sophisticated and highly labour intensive. At Zeco we seek to first and foremost ensure that human dignity, safety and respect are upheld within all our factories in the UK and overseas. By doing so we ensure that all local standards and laws of each country are obeyed, if we feel that the laws are not stringent enough we ensure that our own guidelines are carried out.



# ethical trading policy



NO CHILD  
LABOUR



NO FORCED  
LABOUR



FAIR  
WAGES



NO EXCESSIVE  
WORKING HOURS



SAFE WORKING  
CONDITIONS



NO  
DISCRIMINATION



FREEDOM OF  
ASSOCIATION



ANTI-BRIBERY  
POLICY

Quality, service and price are crucial, but never at the cost of the world around us. We believe in sustaining and ensuring our fair trade ethical policies worldwide. That's why every Zeco garment is made to follow our standards of conduct by obtaining fabric and labour from responsible sources only and taking ethical, economic and environmental issues into consideration.

We recognise that the school wear industry is very sophisticated and highly labour intensive. That's why we seek to first and foremost ensure that human dignity, safety and respect are upheld within all our factories in the UK and across the world.

Zeco Ltd ensures that our all our suppliers adhere to the Ethical Trading Policy, which is based on the International Labour Organisation (ILO) and national and international laws.



## NO CHILD LABOUR

- Children or persons under 16 are not employed at any time, day or night.
- Young persons under 18 shall not be employed at night or in hazardous conditions.
- Must comply will all other child labour laws.



## NO FORCED LABOUR

- Do not use involuntary labour of any kind including prison labour, debt bondage or forced labour by governments.
- Staff are free to leave their employment after giving reasonable notice.



## FAIR WAGES & HOURS

- Staff pay rates are equal to or above the national legal minimum standards.
- Working hours comply with local national standards.



## SAFE WORKING CONDITIONS

- Staff receive Health & Safety information.
- Staff have access to toilet facilities and drinking water.
- Must comply with all applicable laws & regulations regarding working conditions.



## NO DISCRIMINATION





















- Employ workers without regard to race, colour, gender, nationality, religion, age, maternity or marital status.
- Pay workers' wages & provide benefits without regard to race, colour, gender, nationality, religion, age, maternity or marital status.



## ANTI-BRIBERY POLICY

- No employee or associated person shall seek a financial or other advantage for the company through bribery.
- No employee or associated person shall offer, promise, give, request, agree to receive or accept a bribe for any purpose.
- Bribery and fraud by any Zeco employee or supplier will result in immediate dismissal and/or legal action.

# key symbols

	PRINTING SERVICE		STAIN RESISTANT
	EMBROIDERY SERVICE		CHLORINE RESISTANT
	MADE TO ORDER		WATERPROOF
	365 STOCK		SHAPE RETENTION
	NON IRON		ANTI-PILL FABRIC
	ON HANGER		LOW PILL FABRIC
	TWINPACK		NEW PRODUCT LINE
	100% COTTON		NEW SIZE
	COTTON RICH		NEW COLOUR
	WASH 30°		HI-VISABILITY FEATURES
	WASH 40°		SOFT YARN
	WASH 60°		BPA FREE
	TUMBLE DRY		LIMITED STOCK
	DO NOT TUMBLE DRY		10 PER CARTON
	WAIST ADJUSTER		

PAGE 12

blazers  
& jackets



PAGE 22

shirts  
& blouses



PAGE 32

polo shirts  
& t-shirts



PAGE 38

knitwear,  
sweatshirts  
& fleeces



PAGE 52

trousers  
& shorts



PAGE 62

skirts,  
pinafores,  
girls trousers  
& dresses



PAGE 80

tights, socks,  
plimsolls & hair  
accessories



PAGE 90

sportswear &  
accessories



PAGE 98

swimwear &  
accessories



PAGE 104

outerwear



PAGE 112

bags



PAGE 122

ties &  
accessories





# blazers & jackets



## Stain Resistant

- Teflon™ coated fabric



## Bespoke Service

- Embroidery service
- Made to order options



## Tailored Fit

- Fitted design for girls
- Long & sturdy fit options available



## Superior Weight Fabric

- With colour retention



## Eco-Friendly

- Made from 100% recycled polyester



Model wears: navy eco-blazer,  
blue non-iron blouse and navy v-neck  
jumper with double gold stripes.

Smart, stylish and sustainable



BB3270

## Boys Eco-Blazer

- 100% woven polyester twill
- 3 patch pockets
- 2 side vents
- 3 inside pockets, one with zip
- Mobile phone and ID pocket
- Concealed zip for easy embroidery access
- Stain and water resistant
- Available in eco-fabric\*

\*100% of the polyester used comes from recycled plastic bottles instead of crude oil

### SIZE

22, 24, 26, 27, 28, 29, 30, 31, 32, 33, 34, 35, 36, 37, 38 (CHEST)

39, 40, 42, 44, 46, 48, 50, 52 (CHEST)

- UK EMBROIDERY PRICE ON APPLICATION
- FREE EMBROIDERY@SOURCE - MINIMUM ORDER OF 100 PIECES
- SEE PAGES 16 - 21 FOR MORE DETAILS

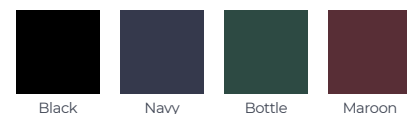

ReNew



GB3272

## Girls Eco-Blazer

- 100% woven polyester twill
- 3 patch pockets
- Plain back – no side vents
- Fitted design for girls
- 3 inside pockets, one with zip
- Mobile phone and ID pocket
- Concealed zip for easy embroidery access
- Stain and water resistant
- Available in eco-fabric\*

\*100% of the polyester used comes from recycled plastic bottles instead of crude oil

### SIZE

22, 24, 26, 27, 28, 29, 30, 31, 32, 33, 34, 35, 36, 37 (CHEST)

38 (CHEST)

39, 40, 42, 44, 46, 48, 50, 52 (CHEST)

- UK EMBROIDERY PRICE ON APPLICATION
- FREE EMBROIDERY@SOURCE - MINIMUM ORDER OF 100 PIECES
- SEE PAGES 16 - 21 FOR MORE DETAILS

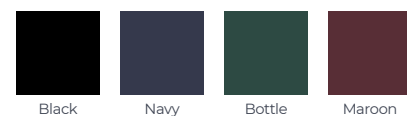

ReNew



BJ3415

## Boys Contemporary Eco-Jacket

- 100% woven polyester twill
- Suit style pockets
- Single back vent
- Fitted design
- 3 inside pockets, one with zip
- Mobile phone and ID pocket
- Concealed zip for easy embroidery access
- Stain and water resistant
- Available in eco-fabric\*

\*100% of the polyester used comes from recycled plastic bottles instead of crude oil

### SIZE

22, 24, 26, 27, 28, 29, 30, 31, 32, 33, 34, 35, 36, 37, 38 (CHEST)

39, 40, 42, 44, 46, 48, 50, 52 (CHEST)



ReNew



- FREE EMBROIDERY@SOURCE - MINIMUM ORDER OF 100 PIECES
- MADE TO ORDER COLOURS - ★
- SEE PAGES 16 - 21 FOR MORE DETAILS

ReNew



GJ3420

## Girls Contemporary Eco-Jacket

- 100% woven polyester twill
- Suit style pockets
- Single back vent
- Fitted design
- 3 inside pockets, one with zip
- Mobile phone and ID pocket
- Concealed zip for easy embroidery access
- Stain and water resistant
- Available in eco-fabric\*

\*100% of the polyester used comes from recycled plastic bottles instead of crude oil

### SIZE

22, 24, 26, 27, 28, 29, 30, 31, 32, 33, 34, 35, 36, 37 (CHEST)

38 (CHEST)

39, 40, 42, 44, 46, 48, 50, 52 (CHEST)





# bespoke blazers & jackets

Create your own blazer or jacket from our large selection of styles, colours and trims

## STEP 1

### Choose Your Blazer Or Jacket Style

LONG FIT (LF) AVAILABLE IN EACH STYLE

ZECO-B1

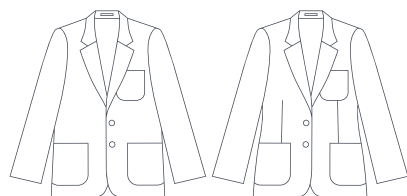

3 patch pocket blazer

ZECO-G1



ZECO-B2



Double jetted pocket jacket

ZECO-G2



ZECO-B3



Straight flap pocket jacket

ZECO-G3



ZECO-B4

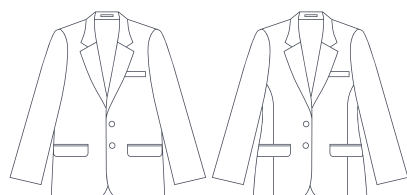

Straight flap pocket jacket with straight welt chest pocket (contemporary jacket)

ZECO-G4



ZECO-B5



Straight flap pocket jacket with slanted welt chest pocket

ZECO-G5



ZECO-B6



Double jetted pocket jacket with straight welt chest pocket

ZECO-G6



ZECO-B7

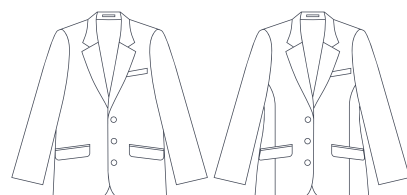

3 button jacket with slanted welt & flap pockets

ZECO-G7



ZECO-B8



3 button blazer with patch pockets & single back vent

ZECO-G8

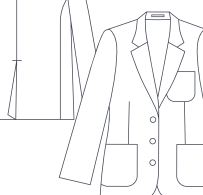

ZECO-G9



Shaped collar & lapel with angled jetted pockets

Please contact [sales@zecoschoolwear.com](mailto:sales@zecoschoolwear.com) or call 01708 739 390 for more options on blazer & jacket styles.

## STEP 2

### Choose Your Fabric Colour

#### Stock Colours Polyester

FABRIC  
100% ECO-POLYESTER

FIRST ORDER  
MINIMUM 100 PIECES

REPEAT ORDER  
MINIMUM 100 PIECES

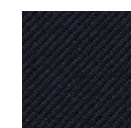

Navy

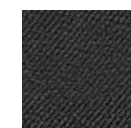

Black

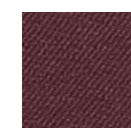

Maroon

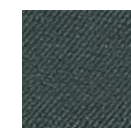

Bottle

#### Non Stock Colours Polyester

FABRIC  
100% ECO-POLYESTER

FIRST ORDER  
MINIMUM 300 PIECES

REPEAT ORDER  
MINIMUM 200 PIECES

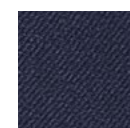

French Navy



Graphite ★

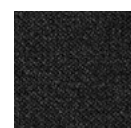

Carbon

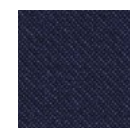

Royal



Cherry

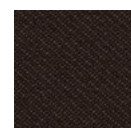

Brown

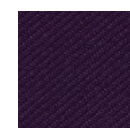

Purple



Bright Red

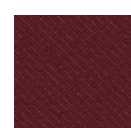

Bordeaux



Bright Blue

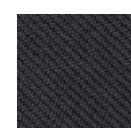

Slate Grey

ADDITIONAL COLOURS  
AVAILABLE BY REQUEST.  
DYE TO MATCH ALSO  
AVAILABLE.

★ NON ECO-FABRIC

#### Non Stock Colours Polywool

FABRIC  
55% POLYESTER, 45% WOOL

FIRST ORDER  
MINIMUM 300 PIECES

REPEAT ORDER  
MINIMUM 200 PIECES



Navy



Black



Maroon

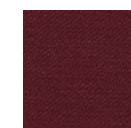

Wine

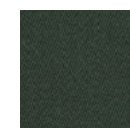

Bottle



French Navy

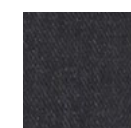

Charcoal

## STEP 3

### Choose Your Lining Colour

#### Stock Colours



Navy



Black



Bottle



Maroon

#### Non Stock Colours



Royal



Bright Blue



Ocean



Sky Blue



Turquoise



Mint



Jade



Teal



Emerald



Apple Green



Yellow / Gold



Buttercup



Cappuccino



Brown



Rust



Red



Bordeaux



Regal Purple



Purple



Plum



Lilac



Light Silver



Grey



Graphite Grey

#### STEP 4

##### Choose Your Braid Cord Option

\*AVAILABLE ON COLLAR AND LAPEL ONLY

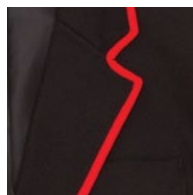

Flat Braid - 6mm,  
10mm, 16mm Or 22mm



Woven Edgefold  
Trim

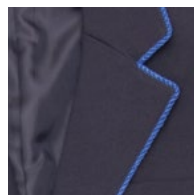

Cord



Inset Trim\*

#### STEP 5

##### Choose Your Braid Colour

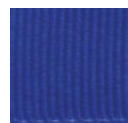

Electric Blue



Porcelain Blue



Blue Topaz



Turquoise

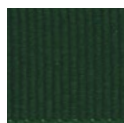

Bottle

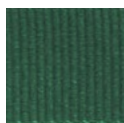

Green



Emerald

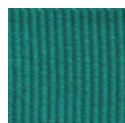

Jade



Apple Green



Daffodil



Yellow / Gold

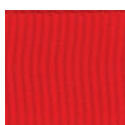

Red

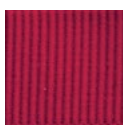

Bordeaux

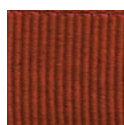

Rust



Light Silver



Hyacinth



Regal Purple



Mint

Alternatively, we can dye to match any braid colour. Minimums and extended lead times will apply.

#### STEP 6

##### Choose Your Contrast Fabric Option

\*AVAILABLE ON COLLAR AND LAPEL ONLY

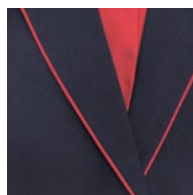

Inset Trim\*

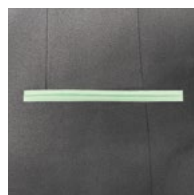

Contrast Jet  
Pockets

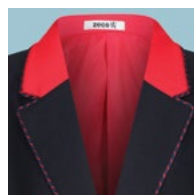

Contrast Collar

#### STEP 7

##### Choose Your Contrast Fabric Colour

###### Stock Colours



Navy

Black

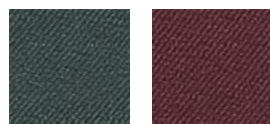

Bottle

Maroon

###### Non Stock Colours



French Navy

Graphite ★

Carbon

Royal

Cherry

Brown

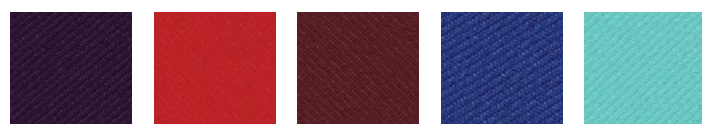

Purple

Bright Red

Bordeaux

Bright Blue

Mint

#### STEP 8

##### Choose Your Trim Positions

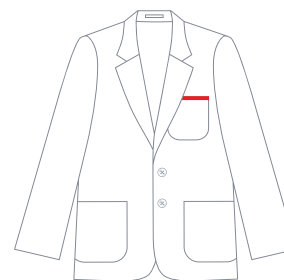

T1

Chest Pocket



T2

Hip Pockets



T3

Collar Only



T4

Collar Returning To Lapel

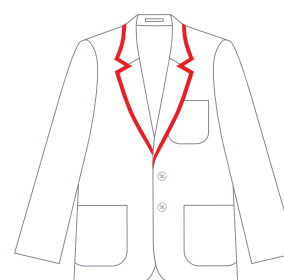

T5

Collar & Lapel



T6

Collar & Lapel (Minus Step)



T7

Collar & Lapel To Base

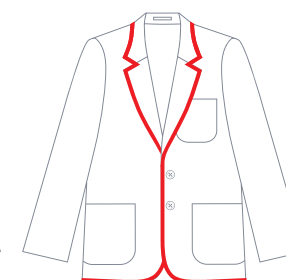

T8

All Edges

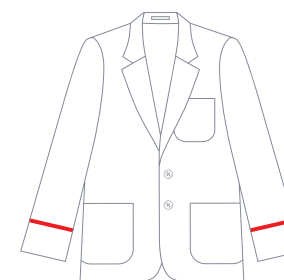

T9

Cuffs



T10

Contrast Collar

Please contact [sales@zecoschoolwear.com](mailto:sales@zecoschoolwear.com) or call 01708 739 390 for more options on trim positions.

#### STEP 9

##### Add Your Embroidery



E1

Chest Pocket

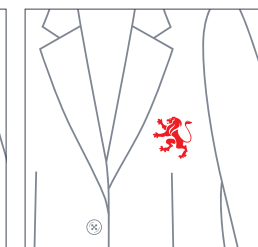

E2

Chest Without  
Pocket

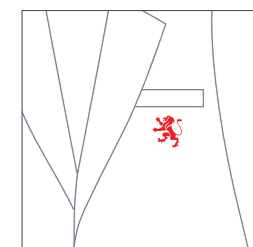

E3

Underneath Welt Pocket

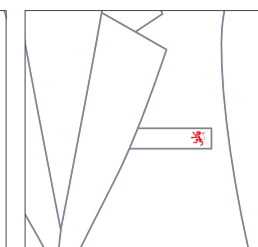

E4

Edge Of Welt  
Pocket

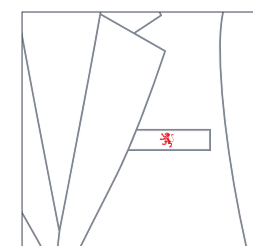

E5

Centre Of Welt  
Pocket

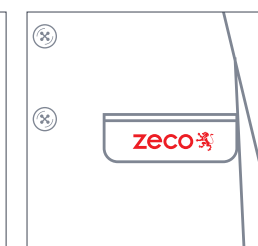

E6

Left-Hand Side  
Hip Pocket Flap

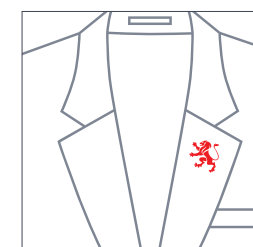

E7

Left-Hand Side  
As Worn Lapel

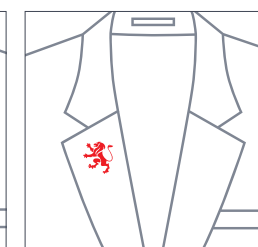

E8

Right-Hand Side  
As Worn Lapel

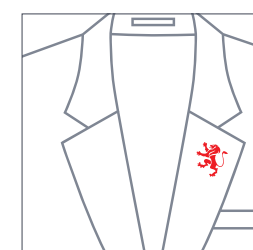

E9

Left-Hand Side  
As Worn Lapel (Angled)

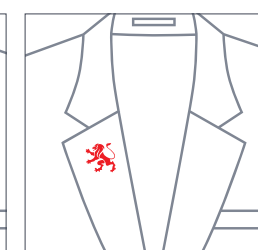

E10

Right-Hand Side  
As Worn Lapel (Angled)





B4 style, graphite grey fabric, graphite grey lining, inset trim braid, regal purple braid, T6 trim position, E3 embroidery position.



G7 style (with jetted pokets), black eco-fabric, mint lining, inset trim contrast and jet pockets contrast, mint contrast fabric, T2 + T6 trim positions, E5 embroidery position.



B8 style, green woolen fabric, bottle green lining, 16mm flat braid, green braid, T1 + T2 + T7 + T9 trim positions.



B1 style, maroon eco-fabric, maroon lining, 16mm flat braid, light silver braid, T7 trim position.

## bespoke blazer examples

FOR MORE INFORMATION CALL:

**01708 739 390**

OR EMAIL: [sales@zecoschoolwear.com](mailto:sales@zecoschoolwear.com)



B1 style, black eco-fabric, red lining, cord, red/white cord, T5 trim position.



G5 style (with slanted hip pockets), charcoal polywool fabric, graphite grey lining, E7 embroidery position.



B4 style, bright red eco-fabric, bright blue lining, 16mm flat braid, porcelain blue braid, T1 + T2 + T5 trim positions.



G1 style, slate grey eco-fabric, red lining, 16mm flat braid, red braid (with contrast red buttons), T7 trim position.



Model wears: white long sleeve non-iron shirt and grey slim fit trouser.

# shirts & blouses



## Durable Fabric

- Resilient seams



## Bespoke Service

- Bespoke fabrics
- Embroidery service
- Made to order options



## Non Iron

- Low maintenance fabric



## Heavyweight Fabric

- Colour retention



Effortlessly smart, wash after wash



BS3096

## Boys Short Sleeve Shirt

- 65% polyester, 35% cotton
- Non-Iron
- Regular fit
- Premium heavyweight fabric
- Button to neck
- Chest pocket
- Strengthened seams for durability

### SIZE

11, 11½, 12, 12½, 13, 13½, 14 (COLLAR)

14½, 15, 15½, 16, 16½, 17, 17½, 18 (COLLAR)

- MADE TO ORDER COLOURS = ★

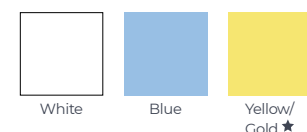

COLLAR	11	11½	12	12½	13	13½	14	14½	15	15½	16	16½	17	17½	18
AGES	3	4	5/6	7/8	9/10	11/12	13								



GB3102

## Girls Short Sleeve Blouse

- 65% polyester, 35% cotton
- Non-Iron
- Regular fit - fitted waist
- Premium heavyweight fabric
- Button to neck
- Strengthened seams for durability

### SIZE

22, 24, 26, 28, 30, 32, 34 (CHEST)

36, 38, 40, 42, 44, 46, 48 (CHEST)

- MADE TO ORDER COLOURS = ★

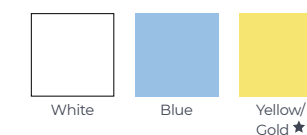

CHEST	22	24	26	28	30	32	34	36	38	40	42	44	46	48
AGES	3	4	5/6	7/8	9/10	11/12	13							

BS3094

## Boys Long Sleeve Shirt

- 65% polyester, 35% cotton
- Non-Iron
- Regular fit
- Premium heavyweight fabric
- Button to neck
- Chest pocket
- Strengthened seams for durability

### SIZE

11, 11½, 12, 12½, 13, 13½, 14 (COLLAR)

14½, 15, 15½, 16, 16½, 17, 17½ (COLLAR)

- MADE TO ORDER COLOURS = ★

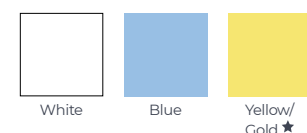

COLLAR	11	11½	12	12½	13	13½	14	14½	15	15½	16	16½	17	17½
AGES	3	4	5/6	7/8	9/10	11/12	13							



GB3100

## Girls Long Sleeve Blouse

- 65% polyester, 35% cotton
- Non-Iron
- Regular fit - fitted waist
- Premium heavyweight fabric
- Button to neck
- Strengthened seams for durability

### SIZE

22, 24, 26, 28, 30, 32, 34 (CHEST)

36, 38, 40, 42, 44, 46 (CHEST)

- MADE TO ORDER COLOURS = ★

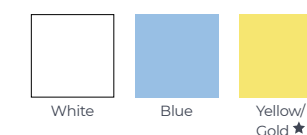

CHEST	22	24	26	28	30	32	34	36	38	40	42	44	46
AGES	3	4	5/6	7/8	9/10	11/12	13						

GB3104

### Short Sleeve Revere Collar Blouse

- 65% polyester, 35% cotton
- Non-Iron
- Regular fit - fitted waist
- Premium heavyweight fabric
- Revere collar
- Strengthened seams for durability

SIZE

22, 24, 26, 28, 30, 32, 34 (CHEST)

36, 38, 40, 42, 44, 46, 48 (CHEST)

- MADE TO ORDER COLOURS = ★

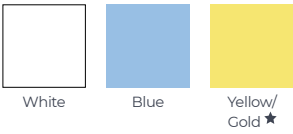

CHEST	22	24	26	28	30	32	34	36	38	40	42	44	46
AGES	3	4	5/6	7/8	9/10	11/12	13						



CHEST	24	26	28	30	32	34	36	38	40	42	44	46
AGES	4	5/6	7/8	9/10	11/12	13						

GB3106

### Fitted Short Sleeve Revere Collar Blouse

- 65% polyester, 35% cotton
- Non-Iron
- Fitted design
- Premium heavyweight fabric
- Revere collar
- Strengthened seams for durability

SIZE

24, 26, 28, 30, 32, 34 (CHEST)

36, 38, 40, 42, 44, 46 (CHEST)

- SIZE 46 ONLY AVAILABLE IN WHITE
- MADE TO ORDER COLOURS = ★

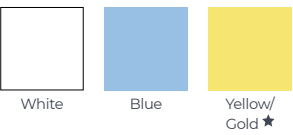

GB3105

### Fitted ¾ Sleeve Revere Collar Blouse

- 65% polyester, 35% cotton
- Non-Iron
- Fitted design
- Premium heavyweight fabric
- Revere collar
- Strengthened seams for durability

SIZE

28, 30, 32, 34 (CHEST)

36, 38, 40, 42, 44, 46 (CHEST)

- MADE TO ORDER COLOURS = ★

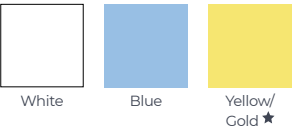

GB3103

### Long Sleeve Revere Collar Blouse

- 65% polyester, 35% cotton
- Non-Iron
- Regular fit - fitted waist
- Premium heavyweight fabric
- Revere collar
- Strengthened seams for durability

SIZE

24, 26, 28, 30, 32, 34 (CHEST)

36, 38, 40, 42, 44, 46 (CHEST)

- BLUE AVAILABLE IN SIZES 30 - 46 ONLY
- MADE TO ORDER COLOURS = ★

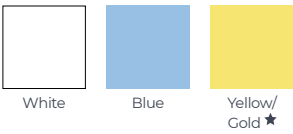

CHEST	24	26	28	30	32	34	36	38	40	42	44	46
AGES	4	5/6	7/8	9/10	11/12	13						



CHEST	28	30	32	34	36	38	40	42	44	46
AGES	7/8	9/10	11/12	13	15/16	12	14	16	18	20



GB3107

### Fitted ¾ Sleeve Button To Neck Blouse

- 65% polyester, 35% cotton
- Non-Iron
- Fitted design
- Premium heavyweight fabric
- Button to neck
- Strengthened seams for durability

SIZE

30, 32, 34 (CHEST)

36, 38, 40, 42, 44, 46 (CHEST)

• MADE TO ORDER COLOURS = ★

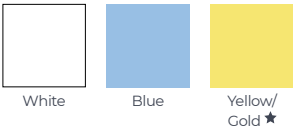

CHEST	30	32	34	36	38	40	42	44	46
AGES	9/10	11/12	13	15/16	12	14	16	18	20



GB3110

### Short Sleeve Lace Collar Blouse

- 65% polyester, 35% cotton
- Non-Iron
- Regular fit
- Premium heavyweight fabric
- Lace trim collar
- Button to neck
- Strengthened seams for durability

SIZE

22, 24, 26, 28, 30, 32, 34 (CHEST)

36 (CHEST)



GB3170

### Short Sleeve Peter Pan Collar Blouse

- 65% polyester, 35% cotton
- Non-Iron
- Regular fit
- Premium heavyweight fabric
- Peter Pan collar
- Button to neck
- Strengthened seams for durability

SIZE

22, 24, 26, 28, 30, 32, 34 (CHEST)

36 (CHEST)

- MADE TO ORDER COLOURS = ★
- MINIMUM ORDER 250 PACKS
- LEAD TIME 4 - 5 MONTHS



CHEST	22	24	26	28	30	32	34	36
AGES	3	4	5/6	7/8	9/10	11/12	13	15/16



GB3108

### Long Sleeve Lace Collar Blouse

- 65% polyester, 35% cotton
- Non-Iron
- Regular fit
- Premium heavyweight fabric
- Lace trim collar
- Button to neck
- Strengthened seams for durability

SIZE

22, 24, 26, 28, 30, 32, 34 (CHEST)



# bespoke shirts & blouses

Choose your own shirt and blouse colour, style and fabric with our Bespoke Service

## STEP 1 Choose Your Shirt Or Blouse Style

### Shirts



**BS3094**

Boys Long Sleeve  
Shirt



**BS3096**

Boys Short Sleeve  
Shirt

### Blouses



**GB3100**

Girls Long Sleeve  
Blouse



**GB3102**

Girls Short Sleeve  
Blouse



**GB3107**

Fitted 3/4 Sleeve  
Blouse



**GB3170**

Short Sleeve Peter  
Pan Collar Blouse

### Revere Collar Blouses



**GB3103**

Long Sleeve  
Revere Blouse



**GB3104**

Short Sleeve  
Revere Blouse



**GB3105**

Fitted 3/4 Sleeve  
Revere Blouse



**GB3106**

Fitted Short Sleeve  
Revere Blouse

## STEP 2 Choose Your Fabric

FABRIC COMPOSITION - 65% POLYESTER, 35% COTTON

### Plain



Yellow/Gold

### Printed Broadstripe



Navy/White

Red/White



Royal/White

### Woven Pinstripe



Maroon/White 1/8

### Woven Check

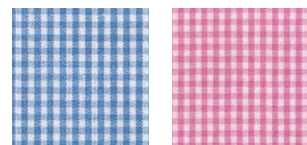

Blue/White 1/16

Pink/White 1/16



Red/White 1/8

FOR MORE INFORMATION CALL:

**01708 739 390**

OR EMAIL: [sales@zecoschoolwear.com](mailto:sales@zecoschoolwear.com)

MADE TO ORDER ONLY - MINIMUM ORDER 350 PACKS  
LEAD TIME 4-5 MONTHS



GB3109

### Checked Short Sleeve Revere Collar Blouse

- 65% polyester, 35% cotton
- Non-Iron
- Regular fit - fitted waist
- Premium heavyweight fabric
- Revere collar
- Yarn dyed check design
- 1/16" check for blue/white & pink/white, 1/8" for red/white
- Strengthened seams for durability

#### SIZE

22, 24, 26, 28, 30, 32, 34 (CHEST)

36, 38, 40, 42, 44, 46, 48, 50 (CHEST)

• MADE TO ORDER COLOURS = ★



Blue/White  
1/16 ★



Pink/White  
1/16 ★



Red/White  
1/8 ★



GB3111

### Printed Stripe Short Sleeve Revere Collar Blouse

- 65% polyester, 35% cotton
- Non-Iron
- Regular fit - fitted waist
- Premium heavyweight fabric
- Revere collar
- Printed broadstripe design
- Strengthened seams for durability

#### SIZE

22, 24, 26, 28, 30, 32, 34 (CHEST)

36, 38, 40, 42, 44, 46, 48, 50 (CHEST)

• MADE TO ORDER COLOURS = ★



Navy/  
White ★



Red/  
White ★



Royal/  
White ★



GB3515

### Woven Stripe Short Sleeve Revere Collar Blouse

- 65% polyester, 35% cotton
- Non-Iron
- Regular fit - fitted waist
- Premium heavyweight fabric
- Revere collar
- Woven pinstripe design
- Strengthened seams for durability

#### SIZE

22, 24, 26, 28, 30, 32, 34 (CHEST)

36, 38, 40, 42, 44, 46, 48, 50 (CHEST)

• MADE TO ORDER COLOURS = ★



Maroon/  
White 1/8 ★

CHEST	22	24	26	28	30	32	34	36	38	40	42	44	46	48	50
AGES	3	4	5/6	7/8	9/10	11/12	13								





Model wears: sky blue  
polo shirt.

## polo shirts & t-shirts



### Low Maintenance

- Easy Iron fabric



### Bespoke Service

- Embroidery and printing available
- Made to order options



### Colour Fastening Technology

- Reactive dye



### Superior Weight Fabric

- Heavyweight fabric
- Tightly knit
- Low pill



Durable, heavyweight & super comfy to wear





SUPERIOR  
COLOUR  
FASTNESS



HEAVYWEIGHT  
FABRIC



BT3088

## Polo Shirt - White

BT3090

## Polo Shirt - Colours

- 65% polyester, 35% cotton
- Soft and durable low pill fabric
- 210-220gsm heavyweight fabric
- Low maintenance - Easy-Iron
- Regular fit
- Superior weight tight knit – ideal for embroidery
- Reactive dyed for superior colour fastness

### SIZE

18, 20, 22, 24, 26, 28, 30, 32, 34 (CHEST)

36 (CHEST)

38 (CHEST)

40, 42, 44 (CHEST)

46, 48 (CHEST)



White



Red



Yellow



Sky



Gold



Bottle



Navy



Royal



Black



Emerald



Purple



Jade



Maroon



Melange  
Grey



Orange



Pink

- SIZE 20 NOT AVAILABLE IN BLACK
- SIZE 18 IS ONLY AVAILABLE IN WHITE, RED, YELLOW, SKY BLUE, ROYAL, GOLD, EMERALD, PURPLE & MELANGE GREY
- SIZE 48 IS ONLY AVAILABLE IN WHITE, SKY BLUE, RED, ROYAL, NAVY, YELLOW, BLACK, BOTTLE, GOLD, EMERALD & MAROON
- PINK ONLY AVAILABLE IN SIZES 22 - 40
- ORANGE ONLY AVAILABLE IN SIZES 22 - 42

AGES	SIZES
1	18
2	20
2/3	22
3/4	24
5/6	26
7/8	28
9/10	30
11/12	32
13	34
XS	36
S	38
M	40
L	42
XL	44
XXL	46
3XL	48



BT3093

## Tipped Polo Shirts

- 65% polyester, 35% cotton
- Soft and durable low pill fabric
- 210-220gsm heavyweight fabric
- Low maintenance - Easy-Iron
- Regular fit
- Superior weight tight knit – ideal for embroidery
- Reactive dyed for superior colour fastness
- Fully customisable



Made To  
Order



Customise  
Stripes & Colours



White Tipped  
Collar ★



Colour  
Tipped



Contrast  
Collar ★



Panel ★



Panel/Tipped  
Collar ★

### SIZE (TIPPED WHITE COLLAR)

18, 20, 22, 24, 26, 28, 30, 32, 34, 36 (CHEST)

38, 40, 42, 44, 46, 48 (CHEST)

### SIZE (TIPPED COLOURED COLLAR)

18, 20, 22, 24, 26, 28, 30, 32, 34, 36 (CHEST)

38, 40, 42, 44, 46, 48 (CHEST)

### SIZE (CONTRAST COLLAR)

18, 20, 22, 24, 26, 28, 30, 32, 34, 36 (CHEST)

38, 40, 42, 44, 46, 48 (CHEST)

### SIZE (PANEL)

18, 20, 22, 24, 26, 28, 30, 32, 34, 36 (CHEST)

38, 40, 42, 44, 46, 48 (CHEST)

### SIZE (PANEL / TIPPED COLLAR)

18, 20, 22, 24, 26, 28, 30, 32, 34, 36 (CHEST)

38, 40, 42, 44, 46, 48 (CHEST)

- MADE TO ORDER COLOURS = ★
- LEAD TIME 4 MONTHS
- MINIMUM ORDER 500 PIECES



BT3092

Long Sleeve Polo Shirt

- 65% polyester, 35% cotton
- Soft and durable low pill fabric
- 210gsm heavyweight fabric
- Low maintenance - Easy-Iron
- Regular fit
- Superior weight tight knit – ideal for embroidery

SIZE

18, 20, 22, 24, 26, 28, 30, 32, 34 (CHEST)

36 (CHEST)

38, 40, 42, 44 (CHEST)



White



FT3091

Frilly Collar Polo Shirt

- 65% polyester, 35% cotton
- Soft and durable low pill fabric
- 210gsm heavyweight fabric
- Low maintenance - Easy-Iron
- Regular fit
- Frilly collar
- Superior weight tight knit – ideal for embroidery

SIZE

20, 22, 24, 26, 28, 30, 32, 34 (CHEST)

36 (CHEST)



White



HEAVYWEIGHT  
FABRIC



BT3086

Crew Neck T-Shirt

- 100% combed cotton
- 200-210gsm heavyweight fabric
- Ribbed neckband
- Taped neck seam
- Regular fit
- Colours reactive dyed for superior colour fastness

SIZE (WHITE)

2/3, 3/4, 5/6, 7/8, 9/10, 11/12, 13 (YEARS)

S, M, L, XL (ADULTS)

SIZE (COLOURS)

2/3, 3/4, 5/6, 7/8, 9/10, 11/12, 13 (YEARS)

S, M, L, XL (ADULTS)



White Yellow Red Black



Sky Purple Emerald Bottle



Navy Royal

- ADULT SIZES ONLY AVAILABLE IN WHITE & BLACK
- MINIMUM ORDER 6 PIECES IN ONE COLOUR / ONE SIZE



Model wears: royal crew neck sweatshirt, white polo shirt, grey standard fit shorts and grey smooth knit ankle socks

# knitwear, sweatshirts & fleeces



## Superior Fabrics

- Low pill yarn
- Non fading
- Soft & durable



## Bespoke Service

- Embroidery and printing available
- Made to order options



## Shape Retention

- Unisex fit
- Retains its shape wash after wash



Extra soft, durable and long-lasting



KJ3114

## Knitted V-Neck Jumper

- 100% acrylic
- Soft and durable low pill yarn
- Retains shape wash after wash
- Does not fade
- Sharp bright colours
- Ribbed cuffs and welt
- Raglan sleeves

### SIZE

22, 24, 26, 28, 30, 32 (CHEST)

34 (CHEST)

36 (CHEST)

38 (CHEST)

40, 42, 44 (CHEST)

46 (CHEST) NAVY, BLACK, BOTTLE, ROYAL & MAROON ONLY

48 (CHEST) NAVY, BLACK, BOTTLE, ROYAL & MAROON ONLY

- SIZE 22 ONLY AVAILABLE IN NAVY, GREY, BOTTLE, MAROON, RED, ROYAL & PURPLE

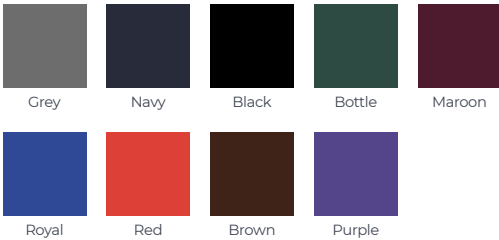

SJ3115

## Striped Detailed Jumper

- 100% acrylic
- Soft and durable low pill yarn
- Retains shape wash after wash
- Does not fade
- Sharp bright colours
- Ribbed cuffs and welt
- Raglan sleeves
- Fully customisable – turnaround 10 working days

### SIZE

22, 24, 26, 28, 30, 32 (CHEST)

34 (CHEST)

36 (CHEST)

38 (CHEST)

40, 42, 44 (CHEST)

46 (CHEST)

48 (CHEST)

- MINIMUM ORDER 72 PIECES, 12 PIECES PER SIZE
- ORDER IN MULTIPLES OF 6
- SEE PAGES 46 - 47 FOR MORE DETAILS



KC3116

## Knitted Cardigan

- 100% acrylic
- Extra soft touch, comfortable to wear
- Low pill yarn
- Long lasting durability
- Raglan sleeves
- Ribbed cuffs and welt

### SIZE

22, 24, 26, 28, 30, 32 (CHEST)

34, 36 (CHEST)

38 (CHEST)

- SIZE 22 ONLY AVAILABLE IN NAVY, GREY, BOTTLE, MAROON, RED, ROYAL & PURPLE
- SIZE 40 - 44 MADE TO ORDER



SC3117

## Striped Detailed Cardigan

- 100% acrylic
- Soft and durable low pill yarn
- Retains shape wash after wash
- Does not fade
- Sharp bright colours
- Ribbed cuffs and welt
- Raglan sleeves
- Fully customisable – turnaround 10 working days

### SIZE

22, 24, 26, 28, 30, 32 (CHEST)

34, 36 (CHEST)

38, 40 (CHEST)

42, 44 (CHEST)

- MINIMUM ORDER 72 PIECES, 12 PIECES PER SIZE
- ORDER IN MULTIPLES OF 6
- SEE PAGES 46 - 47 FOR MORE DETAILS

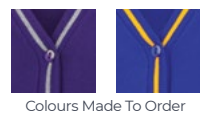

KS3113

## Knitted Sleeveless Jumper

- 100% acrylic
- Soft and durable low pill yarn
- Retains shape wash after wash
- Does not fade
- Sharp bright colours
- Ribbed welt

### SIZE

22, 24, 26, 28, 30, 32 (CHEST)

34 (CHEST)

36 (CHEST)

38, 40 (CHEST)

42, 44 (CHEST)

46, 48 (CHEST)

- MADE TO ORDER COLOURS = ★
- MINIMUM ORDER 72 PIECES, 12 PIECES PER SIZE



SSJ3113

## Sleeveless Striped Jumper

- 100% acrylic
- Soft and durable low pill yarn
- Retains shape wash after wash
- Does not fade
- Sharp bright colours
- Ribbed welt
- Fully customisable – turnaround 10 working days

### SIZE

22, 24, 26, 28, 30, 32 (CHEST)

34 (CHEST)

36 (CHEST)

38, 40 (CHEST)

42, 44 (CHEST)

46 (CHEST)

48 (CHEST)

- MADE TO ORDER COLOURS = ★
- MINIMUM ORDER 72 PIECES, 12 PIECES PER SIZE
- ORDER IN MULTIPLES OF 6
- SEE PAGES 46 - 47 FOR MORE DETAILS

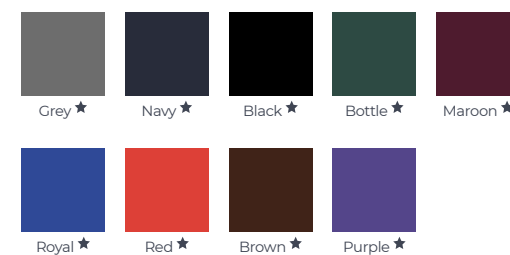

KJ3115

## 50/50 Knitted V-Neck Jumper

- 50% cotton, 50% acrylic
- Regular fit
- Soft handle but hard wearing
- Reactive dye - won't fade
- 12 gauge knit
- Heavyweight fabric – 475gsm
- Ribbed cuffs & welt
- Raglan sleeves

### SIZE

22, 24, 26 (CHEST)

28, 30, 32 (CHEST)

34, 36 (CHEST)

38 (CHEST)

40 (CHEST)

42, 44 (CHEST)

46 (CHEST)

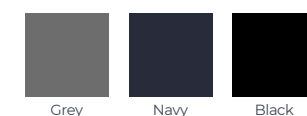

SJ3116

## Striped 50/50 Knitted V-Neck Jumper

- 50% cotton, 50% acrylic
- Regular fit
- Soft handle but hard wearing
- Reactive dye - won't fade
- 12 gauge knit
- Heavyweight fabric – 475gsm
- Ribbed cuffs & welt
- Raglan sleeves

### SIZE

22, 24, 26 (CHEST)

28, 30, 32 (CHEST)

34, 36 (CHEST)

38 (CHEST)

40 (CHEST)

42, 44 (CHEST)

46 (CHEST)

- MADE TO ORDER COLOURS = ★
- MINIMUM ORDER FOR SPECIAL IS ONLY 72 TOTAL GARMENTS ACROSS SIZES - LEAD TIME 6 - 8 WEEKS
- SEE PAGES 46 - 47 FOR MORE DETAILS

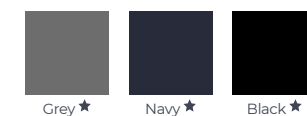



KC3475

## 50/50 Knitted Cardigan

- 50% cotton, 50% acrylic
- Regular fit
- Soft handle but hard wearing
- Reactive dye - won't fade
- 12 gauge knit
- Heavyweight fabric – 475gsm
- Raglan sleeves

### SIZE

22, 24, 26 (CHEST)

28, 30, 32 (CHEST)

34, 36 (CHEST)

38 (CHEST)

40 (CHEST)

42, 44 (CHEST)

46 (CHEST)

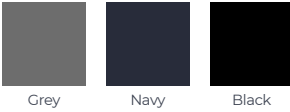

SJ3485

## 50/50 Knitted Sleeveless Jumper

- 50% cotton, 50% acrylic
- Regular fit
- Soft handle but hard wearing
- Reactive dye - won't fade
- 12 gauge knit
- Heavyweight fabric – 475gsm
- Ribbed welt

### SIZE

22, 24, 26 (CHEST)

28, 30, 32 (CHEST)

34, 36 (CHEST)

38 (CHEST)

40, 42, 44 (CHEST)

46 (CHEST)

- MADE TO ORDER COLOURS = ★
- MINIMUM ORDER FOR SPECIAL IS ONLY 72 TOTAL GARMENTS ACROSS SIZES - LEAD TIME 6 – 8 WEEKS

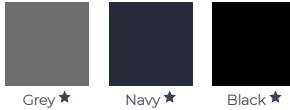

SC3380

## Striped 50/50 Knitted Cardigan

- 50% cotton, 50% acrylic
- Regular fit
- Soft handle but hard wearing
- Reactive dye - won't fade
- 12 gauge knit
- Heavyweight fabric – 475gsm
- Raglan sleeves

### SIZE

22, 24, 26 (CHEST)

28, 30, 32 (CHEST)

34, 36 (CHEST)

38 (CHEST)

40 (CHEST)

42, 44 (CHEST)

46 (CHEST)

- MADE TO ORDER COLOURS = ★
- MINIMUM ORDER FOR SPECIAL IS ONLY 72 TOTAL GARMENTS ACROSS SIZES - LEAD TIME 6 – 8 WEEKS
- SEE PAGES 46 - 47 FOR MORE DETAILS

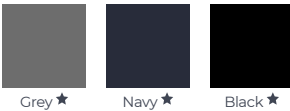

SSJ3490

## Striped 50/50 Knitted Sleeveless Jumper

- 50% cotton, 50% acrylic
- Regular fit
- Soft handle but hard wearing
- Reactive dye - won't fade
- 12 gauge knit
- Heavyweight fabric – 475gsm
- Ribbed welt

### SIZE

22, 24, 26 (CHEST)

28, 30, 32 (CHEST)

34, 36 (CHEST)

38 (CHEST)

40, 42, 44 (CHEST)

46 (CHEST)

- MADE TO ORDER COLOURS = ★
- MINIMUM ORDER FOR SPECIAL IS ONLY 72 TOTAL GARMENTS ACROSS SIZES - LEAD TIME 6 – 8 WEEKS
- SEE PAGES 46 - 47 FOR MORE DETAILS

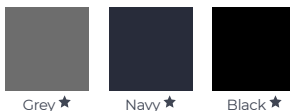

# bespoke knitwear

Create your own v-neck, cardigan or sleeveless from our selection of colours and stripe positions

## STEP 1

Choose Your Knitwear Style

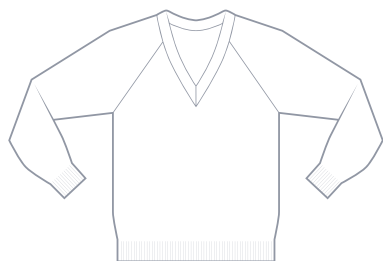

**A**  
V-Neck



**B**  
Cardigan



**C**  
Sleeveless Jumper

## STEP 2

Choose Your Base Colour

100% Acrylic



50% Cotton, 50% Acrylic



Alternatively, we can dye to match any base colour. Minimums and extended lead times will apply.

## STEP 3

Choose Your Stripe Colour



Alternatively, we can dye to match any colour striping with samples produced within a week.

## STEP 4

Choose Your Striping Position

You can choose as many positions as you like – Just add the codes together (i.e. A1.1 + A3.2 or B2.3 + B3.1).



**1. Neck**

**A-1.1 – Single**  
**A-1.2 – Double**

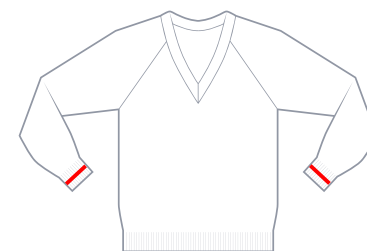

**2. Cuffs**

**A-2.1 – Single**  
**A-2.2 – Double**  
**A-2.3 – Single edge**

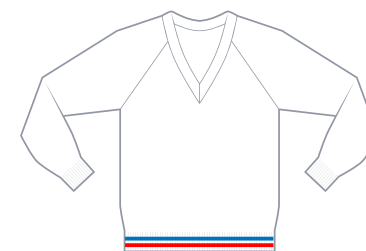

**3. Welt**

**A-3.1 – Single**  
**A-3.2 – Double**  
**A-3.3 – Single edge**

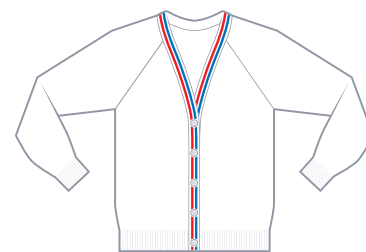

**1. Stolling**

**B-1.1 – Single**  
**B-1.2 – Double**

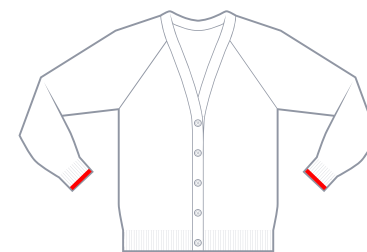

**2. Cuffs**

**B-2.1 – Single**  
**B-2.2 – Double**  
**B-2.3 – Single edge**

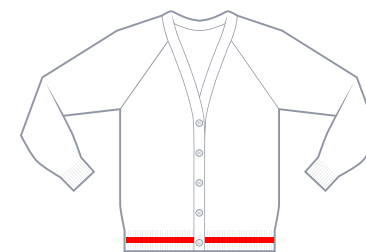

**3. Welt**

**B-3.1 – Single**  
**B-3.2 – Double**  
**B-3.3 – Single edge**



**1. Neck**

**C-1.1 – Single**  
**C-1.2 – Double**

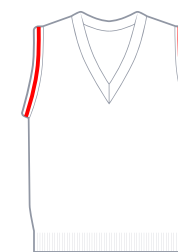

**2. Armhole**

**C-2.1 – Single**  
**C-2.2 – Double**  
**C-2.3 – Single edge**



**3. Welt**

**C-3.1 – Single**  
**C-3.2 – Double**  
**C-3.3 – Single edge**

FOR MORE INFORMATION CALL:

**01708 739 390**

OR EMAIL: [sales@zecoschoolwear.com](mailto:sales@zecoschoolwear.com)

MINIMUM FOR STOCK BASE COLOURS = 72 PIECES (6 PER SIZE)  
with 2-3 weeks turnaround (100% acrylic)  
6-8 weeks turnaround (50% cotton, 50% acrylic).

MINIMUM FOR NON STOCK BASE COLOURS = 500 PIECES (6 PER SIZE)  
with 6-8 weeks turnaround (100% acrylic)





ReNew



SS3120

## Crew Neck Sweatshirt

- 45% acrylic, 30% cotton, 15% polyester, 10% mixed fibres
- Crew neck
- Raglan sleeves
- Lycra ribbing on cuffs, welt and neck
- Durable low pill fabric
- Cotton inner fleece for comfort
- Twin needle stitched strengthened seams
- Does not fade
- Made from 40% recycled fabric

### SIZE

20, 22, 24, 26, 28, 30, 32, 34 (CHEST)

XXS

XS

S, M (ADULTS)

L, XL (ADULTS)

XXL (ADULTS) **BLACK & NAVY ONLY**

- MADE TO ORDER COLOURS = ★
- SKY BLUE, ELECTRIC, TURQUOISE & CHARCOAL MADE TO ORDER – MINIMUM 200 PIECES
- SIZE 20 NOT AVAILABLE IN BROWN & LT MAROON

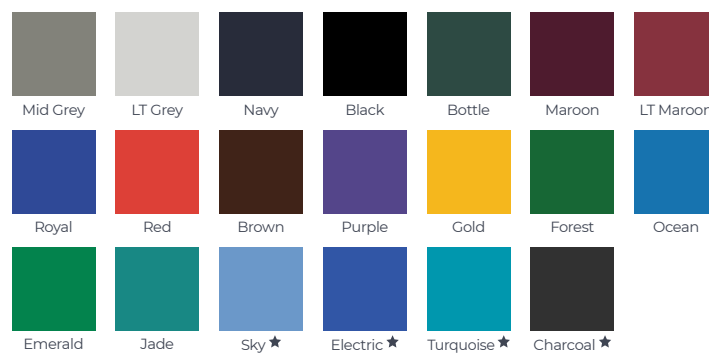

CHEST	20	22	24	26	28	30	32	34	35	36	38	40	42	44	46
AGE/SIZE	2	2/3	3/4	5/6	7/8	9/10	11/12	13	XXS	XS	S	M	L	XL	XXL



ReNew



BS3126

## V-Neck Sweatshirt

- 45% acrylic, 30% cotton, 15% polyester, 10% mixed fibres
- V-neck
- Raglan sleeves
- Lycra ribbing on cuffs, welt and neck
- Durable low pill fabric
- Cotton inner fleece for comfort
- Twin needle stitched strengthened seams
- Does not fade
- Made from 40% recycled fabric

### SIZE

22, 24, 26, 28, 30, 32, 34 (CHEST)

XXS

XS

S, M (ADULTS)

L, XL (ADULTS)

XXL (ADULTS) **BLACK & NAVY ONLY**

- MADE TO ORDER COLOURS = ★
- SIZE 22 ONLY AVAILABLE IN NAVY, BOTTLE, ROYAL, RED, MAROON, MID GREY & PURPLE
- FOREST AVAILABLE IN SIZE 24 - 36 ONLY
- SKY BLUE, ELECTRIC, TURQUOISE & CHARCOAL MADE TO ORDER – MINIMUM 200 PIECES



CHEST	22	24	26	28	30	32	34	35	36	38	40	42	44	46
AGE/SIZE	2/3	3/4	5/6	7/8	9/10	11/12	13	XXS	XS	S	M	L	XL	XXL



ReNew



GC3128

## Sweatshirt Cardigan

- 45% acrylic, 30% cotton, 15% polyester, 10% mixed fibres
- Raglan sleeves
- 2 front pockets
- Lycra ribbing on cuffs, welt and neck
- Durable low pill fabric
- Cotton inner fleece for comfort
- Twin needle stitched strengthened seams
- Does not fade
- Self-coloured buttons
- Made from 40% recycled fabric

### SIZE

22, 24, 26, 28, 30, 32, 34 (CHEST)

XS

S (ADULTS)

- MADE TO ORDER COLOURS = ★
- SIZE SMALL ONLY AVAILABLE IN NAVY, ROYAL, GREY, BOTTLE, RED, MAROON & PURPLE
- SKY BLUE, ELECTRIC, TURQUOISE & CHARCOAL MADE TO ORDER – MINIMUM 200 PIECES



CHEST	22	24	26	28	30	32	34	35	36	38	40	42	44	46
AGE/SIZE	2/3	3/4	5/6	7/8	9/10	11/12	13	XXS	XS	S	M	L	XL	XXL

JB3122

## Jogging Bottoms

- 45% acrylic, 30% cotton, 15% polyester, 10% mixed fibres
- Elasticated waist and hem
- Durable low pill fabric
- Cotton inner fleece for comfort
- Tapered fit
- Twin needle stitched strengthened seams
- Does not fade
- **Made from 40% recycled fabric**

### SIZE

20, 22, 24, 26, 28, 30, 32, 34

XXS (ADULTS)

XS (ADULTS)

S, M (ADULTS)

L, XL (ADULTS)

XXL (ADULTS)

- SIZE XXL IS ONLY AVAILABLE IN BLACK & NAVY
- BROWN, FOREST GREEN & PURPLE ARE ONLY AVAILABLE IN SIZES 20 - XS
- FOREST GREEN COMES FLAT PACK
- LT MAROON IS ONLY AVAILABLE IN SIZES 24 - XS

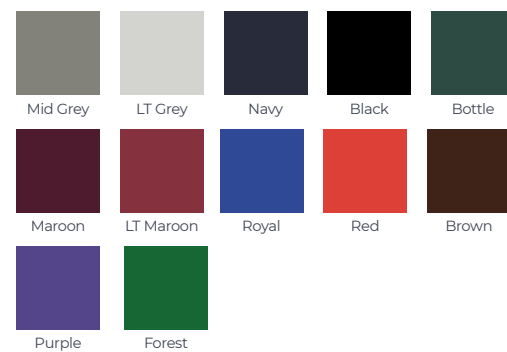

MB3124

## Microfibre Bottoms

- Outer: 100% polyester; Inner: 2/3 65% polyester, 35% cotton, 1/3 100% polyester
- Elasticated waist with cord
- 2 side and 1 back zip pockets
- Zip at hem
- Mesh lining
- Elasticated bottoms

### SIZE

3/4, 5/6, 7/8, 9/10, 11/12, 13 (YEARS)

XS, S, M, L, XL (ADULTS)

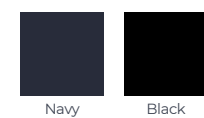

ReNew



SIZE	AGE
20	2
22	2/3
24	3/4
26	5/6
28	7/8
30	9/10
32	11/12
34	13
XXS	
XS	
S	
M	
L	
XL	
XXL	



PF3118

## Polar Fleece Jacket

- 100% polyester
- 330gsm heavyweight fabric
- Anti-pill fleece fabric
- YKK zips
- Elasticated cuffs
- Full zip fastening
- Front and back reflectors
- 2 front zip pockets

### SIZE

22, 24, 26, 28, 30, 32, 34 (CHEST)

XS, S, M, L, XL (ADULTS)



AGES	2/3	3/4	5/6	7/8	9/10	11/12	13	XS	S	M	L	XL
SIZES	22	24	26	28	30	32	34	36	38	40	42	44



RF3119

## Reversible Fleece Jacket

- Outer: 100% 210T nylon; Inner: 100% polyester
- Full zip fastening with concealed, zip away hood
- Concealed zip for embroidery access
- Anti-pill inner fleece fabric
- Water resistant
- Front zip fastening
- Front and back reflectors
- 2 front zip pockets

### SIZE

2/3, 3/4, 5/6, 7/8, 9/10, 11/12, 13 (YEARS)

S, M, L, XL (ADULTS)



AGES	2/3	3/4	5/6	7/8	9/10	11/12	13	XS	S	M	L	XL
SIZES	22	24	26	28	30	32	34	36	38	40	42	44





Model wears: grey slim fit trouser,  
navy 50/50 knitted v-neck jumper  
and blue long sleeve shirt.

# trousers & shorts



## Stain Resistant

- Teflon EcoElite™ finish



## Slim, Standard & Sturdy Fits Available

- Internal waist adjusters
- Tailored waistband
- Junior and senior sizes available



## Superior Fabrics

- Heavyweight fabric
- Quality feel



## Eco-Friendly

- Made from sustainably sourced fabric
- 100% recycled polyester & sustainable viscose
- Teflon EcoElite™ stain repellent finish



Styles to fit everybody



BT3046

## Full Elastic Pull-Up Trouser

- 65% recycled polyester, 35% sustainable viscose
- Fully elasticated waist
- 2 side pockets with mock fly
- Stain resistant Teflon EcoElite™ finish
- 100% eco-polyester and sustainable viscose

### SIZE

2/3, 3/4, 4/5, 5/6, 6/7, 7/8 (YEARS)

9/10 (YEARS)

11/12 (YEARS)

13 (YEARS)

15/16 (YEARS)



Grey



Navy



Black



BT3048

## Half Elastic Pull-Up Trouser

- 65% recycled polyester, 35% sustainable viscose
- Slim fit
- Flat front with elasticated back
- Mock fly and 2 side pockets
- Tailored front waistband
- Stain resistant Teflon EcoElite™ finish
- 100% eco-polyester and sustainable viscose

### SIZE

2/3, 3/4, 4/5, 5/6, 6/7, 7/8 (YEARS)



Grey



Navy



Black



BT3050

## Waist Adjuster Trouser

- 65% recycled polyester, 35% sustainable viscose
- Flat front with internal waist adjuster
- 2 side pockets
- Back pocket with button fastening
- Hook and bar fastening
- Tailored waistband with belt loops
- Stain resistant Teflon EcoElite™ finish
- 100% eco-polyester and sustainable viscose

### SIZE

2/3, 3/4, 4/5 (YEARS)

5/6, 6/7, 7/8, 8/9 (YEARS)

9/10, 10/11 (YEARS)

11/12 (YEARS)

13 (YEARS)

14 (YEARS)

15/16 (YEARS)

- PULL UP TROUSER ONLY IN SIZES 2/3 - 3/4
- ZIP AND CLIP TROUSER ONLY IN SIZES 4/5 - 15/16



Grey



Navy



Black



BT3055

## Cargo Trouser

- 65% recycled polyester, 35% sustainable viscose
- Slim fit
- Flat front with elasticated back waist
- Cargo-style pockets with Velcro fastening
- Hook & bar fastening
- Tailored waistband with belt loops
- Stain resistant Teflon EcoElite™ finish
- 100% eco-polyester and sustainable viscose

### SIZE

3/4, 4/5, 5/6, 6/7, 7/8, 8/9 (YEARS)

9/10, 10/11 (YEARS)

11/12 (YEARS)

13 (YEARS)



Grey



BT3056

## Elastic Belted Trouser

- 65% recycled polyester, 35% sustainable viscose
- Flat front with elasticated back waist
- 2 side pockets
- Hook and bar fastening
- Tailored waistband with belt
- Stain resistant Teflon EcoElite™ finish
- 100% eco-polyester and sustainable viscose

### SIZE

1/2, 2/3, 3/4, 4/5, 5/6, 6/7, 7/8, 8/9 (YEARS)

9/10, 10/11 (YEARS)

11/12 (YEARS)

13 (YEARS)

- MADE TO ORDER COLOURS = ★ (£3.00 EXTRA)
- LEAD TIME ON SPECIALS 4 MONTHS



Grey



Navy



Black



Bottle ★





BT3051

## Slim Fit Trouser

- 65% recycled polyester, 35% sustainable viscose
- Flat front with elasticated back waist
- 2 side pockets
- Hook and bar fastening
- Tailored waistband with belt loops
- Stain resistant Teflon EcoElite™ finish
- 100% eco-polyester and sustainable viscose

### SIZE

3/4, 4/5, 5/6, 6/7, 7/8, 8/9 (YEARS)

9/10 (YEARS)

10/11 (YEARS)

11/12 (YEARS)

13 (YEARS)

14 (YEARS)

15/16 (YEARS)

16/17 (YEARS)

- BROWN AVAILABLE UP TO 14 YEARS



Grey

Navy

Black

Charcoal



Brown



BT3052

## Standard Fit Trouser

- 65% recycled polyester, 35% sustainable viscose
- Flat front with elasticated back waist
- 2 side pockets
- Hook and bar fastening
- Tailored waistband with belt loops
- Stain resistant Teflon EcoElite™ finish
- 100% eco-polyester and sustainable viscose

### SIZE

3/4, 4/5, 5/6, 6/7, 7/8, 8/9 (YEARS)

9/10, 10/11 (YEARS)

11/12 (YEARS)

13 (YEARS)

14 (YEARS)

15/16 (YEARS)

16/17 (YEARS)

- MADE TO ORDER COLOURS = ★ (£3.00 EXTRA)
- 15/16 & 16/17 ONLY AVAILABLE IN GREY, NAVY, BLACK & CHARCOAL
- LEAD TIME ON SPECIALS 4 MONTHS



Grey

Navy

Black

Charcoal



Brown



Bottle ★



Royal ★



BT3054

## Sturdy Fit Trouser

- 65% recycled polyester, 35% sustainable viscose
- Generous fit
- Flat front with elasticated back waist
- 2 side pockets
- Hook and bar fastening
- Tailored waistband with belt loops
- Stain resistant Teflon EcoElite™ finish
- 100% eco-polyester and sustainable viscose

### SIZE

4/5, 5/6, 6/7, 7/8, 8/9 (YEARS)

9/10 (YEARS)

10/11 (YEARS)

11/12 (YEARS)

13 (YEARS)

14 (YEARS)

15/16 (YEARS)

16/17 (YEARS)

- MADE TO ORDER COLOURS = ★ (£3.00 EXTRA)
- 15/16 & 16/17 ONLY AVAILABLE IN GREY, NAVY, BLACK & CHARCOAL
- LEAD TIME ON SPECIALS 4 MONTHS



Grey

Navy

Black

Charcoal



Brown



Bottle ★



Royal ★

SIZE	WAIST (CHART)	INSIDE LEG
S	24/26	28
M	28/30	29
L	32/34	30
XL	34/36	30
2XL	36/38	30
3XL	38/40	30
4XL	40/42	30
5XL	44/46	30
6XL	48/50	30
7XL	52/54	30
8XL	56/58	30



WAIST (CHART)	SHORT INSIDE LEG	REG INSIDE LEG	LONG INSIDE LEG
26	–	27	30
27	–	28	30
28	27	29	31
29	–	31	33
30	30	32	34
32	30	32	34
34	30	32	34
36	30	32	34
38	30	32	34
40	30	32	34
42	–	32	34

ReNew



BT3058

## Senior Sturdy Fit Trouser

- 65% recycled polyester, 35% sustainable viscose
- Generous fit with shorter leg
- Flat front with elasticated back waist
- 2 side pockets
- Back pocket with button fastening
- Hook and bar fastening
- Tailored waistband with belt
- Stain resistant Teflon™ finish
- 100% eco-polyester and sustainable viscose

### SIZE

S, M, L

XL, 2XL

3XL, 4XL, 5XL

6XL

7XL, 8XL

- MADE TO ORDER COLOURS = ★ (PRICE ON APPLICATION)
- LEAD TIME ON SPECIALS 4 MONTHS



Grey



Navy



Black



Charcoal



Brown ★

ReNew



BT3065

## Senior Slim Fit Trouser

- 65% recycled polyester, 35% sustainable viscose
- Flat front with internal waist adjuster
- 2 side pockets with security pocket
- Back pocket with button fastening
- Hook and bar fastening with button
- Tailored waistband with belt
- Stain resistant Teflon EcoElite™ finish
- 100% eco-polyester and sustainable viscose

### SHORT LEG SIZE

28, 30, 32, 34, 36, 38 (WAIST)

40 (WAIST)

### REGULAR LEG SIZE

26, 27, 28 (WAIST)

29 (WAIST)

30, 32, 34, 36, 38 (WAIST)

40, 42 (WAIST)

### LONG LEG SIZE

26, 27, 28 (WAIST)

29 (WAIST)

30, 32, 34, 36, 38 (WAIST)

40, 42 (WAIST)

- SHORT LEG SIZE 28 & 40 ONLY AVAILABLE IN BLACK
- REGULAR SIZE 40 & 42 ONLY AVAILABLE IN BLACK & GREY
- LONG LEG SIZE 26 & 27 ONLY AVAILABLE IN GREY
- LONG LEG SIZES 28, 29 ONLY AVAILABLE IN BLACK, GREY & NAVY
- LONG LEG SIZE 40 & 42 ONLY AVAILABLE IN BLACK & GREY



Grey



Navy



Black



Charcoal

BT3062

### Senior Standard Fit Trousers Short Leg

- 65% recycled polyester, 35% sustainable viscose
- Flat front with internal waist adjuster
- 2 side pockets with security pocket
- Back pocket with button fastening
- Hook and bar fastening with button
- Tailored waistband with belt
- Stain resistant Teflon EcoElite™ finish
- 100% eco-polyester and sustainable viscose

SIZE

30, 32, 34, 36, 38 (WAIST)

40, 42 (WAIST)



Black

ReNew



WAIST (CHART)	INSIDE LEG
30	30
32	30
34	30
36	30
38	30
40	30
42	30



WAIST (CHART)	INSIDE LEG
24	27
25	28
26	29
27	30
28	31
29	33
30	34
32	34
34	34
36	34
38	34
40	34
42	34



ReNew



BT3066

### Senior Standard Fit Trousers Long Leg

- 65% recycled polyester, 35% sustainable viscose
- Flat front with internal waist adjuster
- 2 side pockets with security pocket
- Back pocket with button fastening
- Hook and bar fastening with button
- Tailored waistband with belt
- Stain resistant Teflon EcoElite™ finish
- 100% eco-polyester and sustainable viscose

SIZE

24, 25, 26, 27, 28 (WAIST)

29 (WAIST)

30, 32, 34, 36, 38 (WAIST)

40, 42 (WAIST)

- MADE TO ORDER COLOURS = ★
- CHARCOAL ONLY AVAILABLE IN SIZES 27 - 42
- SIZE 44 MADE TO ORDER



ReNew



WAIST (CHART)	INSIDE LEG
24	25
25	26
26	27
27	28
28	29
29	31
30	32
32	32
34	32
36	32
38	32
40	32
42	32



WAIST (CHART)	INSIDE LEG
30	35
32	35
34	35
36	35
38	35
40	35



ReNew



BT3067

### Senior Standard Fit Trousers Extra Long Leg

- 65% recycled polyester, 35% sustainable viscose
- Flat front with internal waist adjuster
- 2 side pockets with security pocket
- Back pocket with button fastening
- Hook and bar fastening with button
- Tailored waistband with belt
- 35" leg length
- Stain resistant Teflon EcoElite™ finish
- 100% eco-polyester and sustainable viscose

SIZE

30, 32, 34, 36, 38, 40 (WAIST)



Black



BS3074

## Bermuda Pull-Up Shorts

- 65% recycled polyester, 35% sustainable viscose
- Long leg style
- Elasticated back waist
- Mock fly with 2 side pockets
- Tailored front waistband
- Stain resistant Teflon EcoElite™ finish
- 100% eco-polyester and sustainable viscose

### SIZE

2/3, 3/4, 4/5, 5/6, 6/7, 7/8 (YEARS)

- MADE TO ORDER COLOURS = ★ (£2.50 EXTRA)

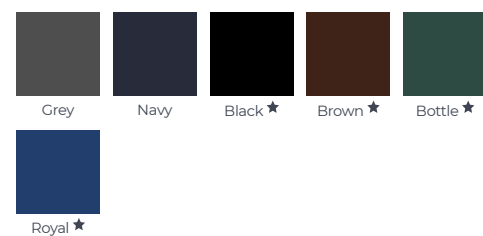

ReNew



ReNew



BS3078

## Bermuda Sturdy Fit Shorts

- 65% recycled polyester, 35% sustainable viscose
- Generous fit
- Elasticated back waist
- Long leg style with 2 side pockets
- Hook and bar fastening
- Tailored waistband with belt loops
- Stain resistant Teflon EcoElite™ finish
- 100% eco-polyester and sustainable viscose

### SIZE

3/4, 4/5, 5/6, 6/7, 7/8, 8/9 (YEARS)

9/10, 10/11, 11/12 (YEARS)

13 (YEARS)

15/16 (YEARS)

- MADE TO ORDER COLOURS = ★ (£2.50 EXTRA)
- SIZE 3/4 ONLY AVAILABLE IN GREY

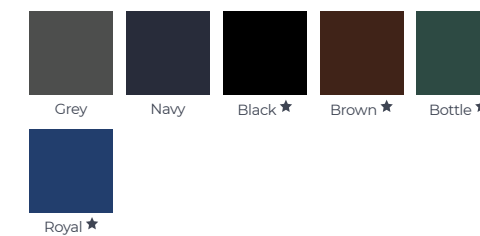

ReNew



ReNew



BS3077

## Cargo Shorts

- 65% recycled polyester, 35% sustainable viscose
- Elasticated back waist
- Long leg style
- 2 side pockets with Velcro fastening
- Hook and bar fastening
- Tailored waistband with belt loops
- Stain resistant Teflon EcoElite™ finish
- 100% eco-polyester and sustainable viscose

### SIZE

3/4, 4/5, 5/6, 6/7, 7/8, 8/9 (YEARS)

9/10, 10/11, 11/12 (YEARS)

13 (YEARS)

15/16 (YEARS)



BS3076

## Bermuda Standard Fit Shorts

- 65% recycled polyester, 35% sustainable viscose
- Elasticated back waist
- Long leg style with 2 side pockets
- Hook and bar fastening
- Tailored waistband with belt loops
- Stain resistant Teflon EcoElite™ finish
- 100% eco-polyester and sustainable viscose

### SIZE

2/3, 3/4, 4/5, 5/6, 6/7, 7/8 (YEARS)

8/9 (YEARS)

9/10, 10/11, 11/12 (YEARS)

13 (YEARS)

- MADE TO ORDER COLOURS = ★ (£2.50 EXTRA)
- SIZE 2/3 ONLY AVAILABLE IN GREY & NAVY



Also  
Available In  
Tartan Fabric  
SEE PAGE  
74



Model wears: grey new stitched down box pleat skirt, bottle knitted v-neck jumper and white short sleeve blouse.

# skirts, pinafores, girls trousers & summer dresses



## Low Maintenance

- Stitched down permanent pleats
- Two internal waist adjusters



## Bespoke Service

- Made to order options
- Longer length available



## Superior Fabrics

- Stain resistant  
Teflon™ finish



## Eco-Friendly

- Made from sustainably sourced fabric
- 100% recycled polyester & sustainable viscose
- Teflon EcoElite™ stain repellent finish



Smart & comfortable



GS3002

## Box Pleat Skirt

- 100% polyester
- Fully elasticated waist
- All round permanent box pleats
- Superior fabric and premium quality
- Longer length made to order on request

### SIZE

2/3, 3/4, 4/5, 5/6, 6/7, 7/8, 8/9, 9/10 (YEARS)

11/12 (YEARS)

13 (YEARS)

15/16 (YEARS)

16/17, 17/18 (YEARS)

19/20 (YEARS)

- SIZE 16/17 & 17/18 ONLY AVAILABLE IN BLACK, GREY, NAVY, MAROON, BOTTLE & BROWN
- 19/20 ONLY AVAILABLE IN GREY, NAVY & BLACK
- LONGER LENGTH MADE TO ORDER ON REQUEST

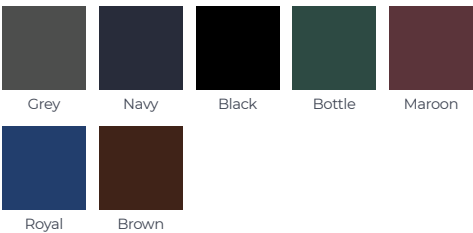

Available  
In Longer  
Length

GS3003

## Knife Pleat Skirt

- 100% polyester
- Fully elasticated waist
- All round permanent knife pleats
- Superior fabric and premium quality

### SIZE

2/3, 3/4, 4/5, 5/6, 6/7, 7/8, 8/9, 9/10 (YEARS)

11/12 (YEARS)

13 (YEARS)

15/16 (YEARS)

16/17 (YEARS)

- MADE TO ORDER COLOURS = ★
- LONGER LENGTH MADE TO ORDER ON REQUEST
- MINIMUM ORDER 100 PIECES

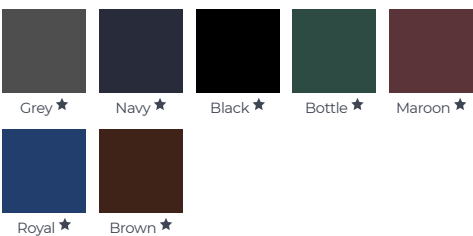

Made To  
Order

GS3006

## Stretch Heart Skirt

- 63% polyester, 33% viscose, 4% elastane
- Elasticated back waist
- Soft stretch fabric
- Decorative heart pendant
- Jet pocket

### SIZE

3/4, 4/5, 5/6, 7/8, 9/10, 11/12, 13 (YEARS)

15/16 (YEARS)

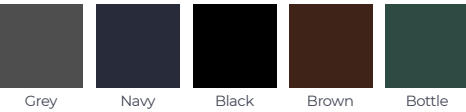

AVAILABLE  
IN LONGER  
LENGTH

FREE  
SCRUNCHIE  
with this  
skirt



AGE	9/10	11/12	13	15/16	12	14	16	18
REGULAR	16.5"	17.5"	18"	18.5"	18.5"	18.5"	18.5"	18.5"
LONG		20"	20"	20.5"	20.5"	20.5"	20.5"	20.5"



GS3021

## Stretch Pleated Skirt

- 62% polyester, 33% viscose, 5% elastane
- Back zip fastening (elasticated back 5/6 – 7/8 years)
- Deep yoke
- Soft stretch fabric
- All round permanent knife pleats
- 2 internal waist adjusters (from size 9/10)
- Scrunchie included

### SIZE

5/6, 7/8, 9/10, 11/12, 13 (YEARS)

15/16 (YEARS)

12, 14, 16, 18 (LADIES)

- LONG LENGTH AVAILABLE ONLY IN SIZES 11/12 YEARS TO 18 LADIES IN BLACK & NAVY

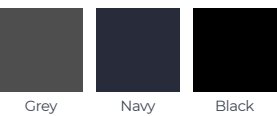

GS3024

## Lycra Skirt

- 63% polyester, 33% viscose, 4% lycra
- Concealed back zip
- Soft stretch fabric

### SIZE

9/10, 11/12, 13 (YEARS)

15/16 (YEARS)

12, 14, 16, 18 (LADIES)



GS3505

## Junior Stitch Down Pleat Eco-Skirt

- 65% recycled polyester, 35% sustainable viscose
- All round permanent pleats
- Pull-up (3 – 8 years)
- Side zip/button fastening (9 – 12 years)
- 2 internal waist adjusters
- YKK zip
- Stain resistant Teflon EcoElite™ finish
- 100% eco-polyester and sustainable viscose

### SIZE

3, 4, 5, 6, 7, 8, 9, 10, 11, 12 (YEARS)

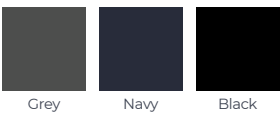

ReNew



GS3016

## Pencil Skirt

- 65% polyester, 35% viscose
- Straight skirt with back vent
- Knee length
- Concealed back zip
- Structured waistband

### SIZE

7/8, 9/10, 11/12, 13 (YEARS)

28 (WAIST)

30, 32, 34, 36, 38, 40 (WAIST)

- SIZE 38 & 40 AVAILABLE IN GREY, NAVY, BLACK, BOTTLE & MAROON ONLY
- LONGER LENGTH MADE TO ORDER ON REQUEST

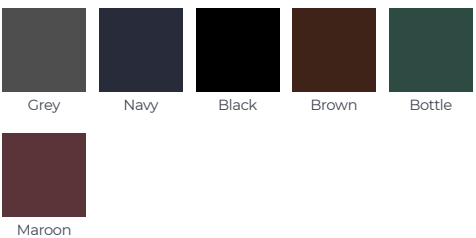

GS3460

## Senior Stitch Down Pleat Eco-Skirt

- 65% recycled polyester, 35% sustainable viscose
- All round permanent pleats
- Side zip/button fastening
- 2 internal waist adjusters
- YKK zip
- Stain resistant Teflon EcoElite™ finish
- Available in lengths 18", 20", 22" and 24"
- 100% eco-polyester and sustainable viscose

### SIZE

20, 22, 24, 26 (WAIST)

28, 30, 32, 34, 36, 38, 40 (WAIST)

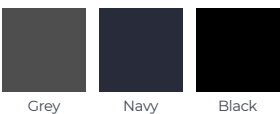

ReNew



GS3010

## Junior Kilt Skirt

- 100% polyester
- 2 front buttons for adjustability
- Wrap over permanent knife pleated back
- Detachable pin

### SIZE

3/4, 4/5, 5/6, 7/8, 9/10, 11/12, 13 (YEARS)

15/16 (YEARS)

- MADE TO ORDER COLOURS = ★
- MINIMUM 100 PIECES - 6 WEEKS LEAD TIME

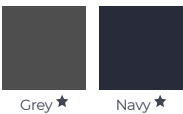



GS3019

# New Stitched Down Box Pleat Skirt

- 65% polyester, 35% viscose
- Elasticated back waist (5/6 – 15/16 years)
- 2 side zip pockets
- Side button fastening

## SIZE

5/6, 7/8, 9/10, 11/12, 13 (YEARS)

15/16 (YEARS)

12, 14, 16 (LADIES)

18 (LADIES)

- LONGER LENGTH MADE TO ORDER ON REQUEST
- SIZES 20, 22, 24 LADIES - MADE TO ORDER
- AVAILABLE IN SAME FABRIC AS BOYS TROUSERS - MADE TO ORDER

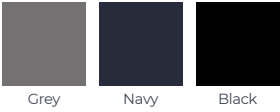

Available  
In Longer  
Length



GS3022

# Bengaline Skirt

- 73% viscose, 23% polyamide, 4% elastane
- Straight skirt
- Bengaline stretch fabric

## SIZE

9/10, 11/12, 13 (YEARS)

10, 12, 14, 16, 18 (LADIES)

- MADE TO ORDER COLOURS = ★

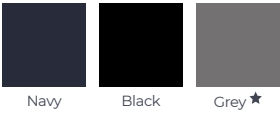

GS3018

# Stitched Down Box Pleat Skirt

- 65% polyester, 35% viscose
- Stitched down all round box pleats
- Zip/button fastening
- Internal waist adjuster

## SIZE

24, 26, 28 (WAIST)

30, 32, 34 (WAIST)

36, 38 (WAIST)

40, 42, 44 (WAIST)

- SIZES 40, 42 & 44 - MADE TO ORDER



GS3020

# PE Skirt

- 100% polyester
- Knife pleats
- Plain front panel
- Adjustable slider with Velcro

## SIZE

22, 24, 26, 28 (WAIST)

30, 32, 34, 36, 38 (WAIST)

- MADE TO ORDER COLOURS = ★
- MINIMUM 200 PIECES - 4 WEEKS LEAD TIME

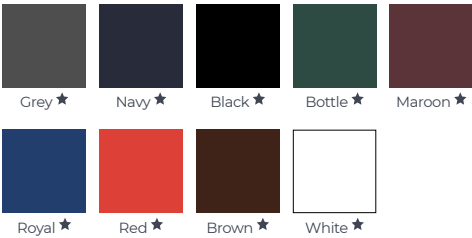

# tartan skirts & pinafores

Choose your own tartan skirt or pinafore from our selection of styles and stock supported fabrics.

## STEP 1

Choose Your Skirt Or Pinafore Style

### Skirts

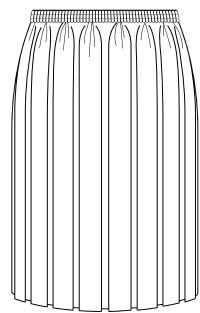

#### GS3002

Box Pleat Skirt

All round permanent box pleat skirt with fully elasticated waist

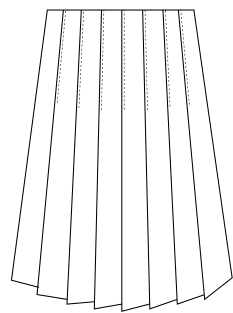

#### GS3460

Stitch Down Pleat Skirt

All round stitch down pleat skirt, grown on waistband

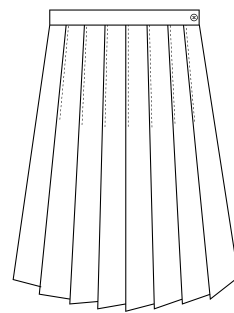

#### GS3460/W

Stitch Down Pleat W/band Skirt

All round stitch down pleat skirt, fixed waistband

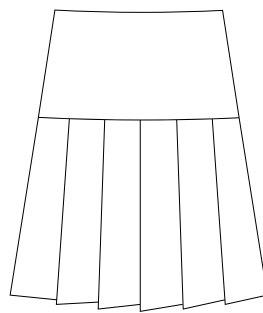

#### GS3021

Drop Waist Pleat Skirt

Drop waist all round pleat skirt

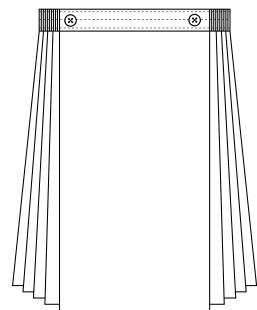

#### GS3010

Junior Kilt Skirt

2 button wrap over knife pleated back skirt, elasticated back

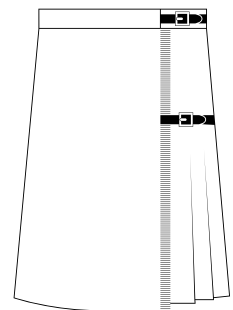

#### GS3013

Senior Kilt Skirt

2 button wrap kilt, fixed waistband

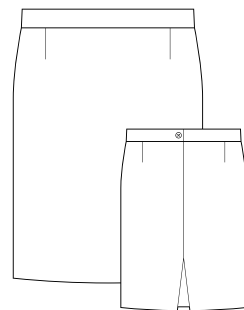

#### GS3016

Pencil Skirt

Straight cut, back vent, fixed waistband

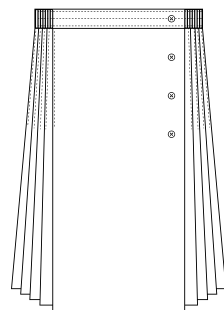

Junior Mock Kilt Skirt

4 button knife pleat "mock" kilt skirt, elasticated waist

### Skirts

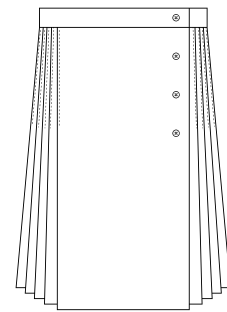

#### 4 Button Mock Kilt Skirt

4 button knife pleat "mock" kilt skirt, fixed waistband

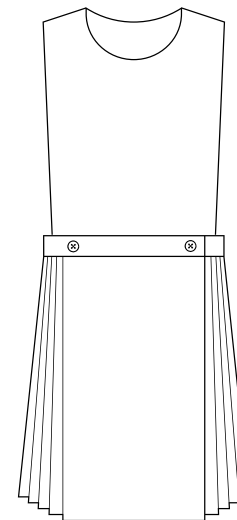

#### GP3026

Bib Pinafore

Classic round neck bib, knife pleated wrap over skirt, button waist fastening

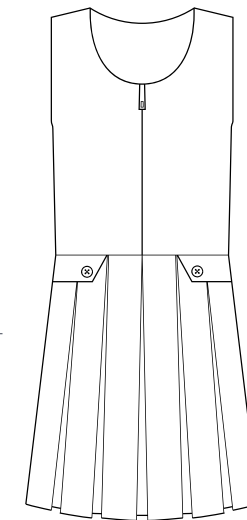

#### GP3030

Zip Front Pinafore

Front zip pinafore, all round box pleat

## STEP 2

Choose Your Tartan Fabric

### FABRIC COMPOSITION

80% POLYESTER, 20% VISCOSE TWILL (250GSM)



Blue 015



Blue 060



Blue 102



Blue 110



Blue 111



Green 098



Green 106



Green 107



Grey 027



Grey 103



Purple 112



Maroon 104



Red 105



Blue 050

MADE TO ORDER ONLY – MINIMUM ORDER 50 PIECES – LEAD TIME 8-10 WEEKS

FOR MORE INFORMATION CALL:

**01708 739 390**

OR EMAIL: [sales@zecoschoolwear.com](mailto:sales@zecoschoolwear.com)





GS3005

Tartan Box Pleat Skirt

- 80% polyester, 20% viscose twill
- 250gsm
- Fully elasticated waist
- All round permanent box pleats
- Stain resistant Teflon finish
- Available in longer length
- 4 – 6 week turnaround
- Minimum 50pcs

SIZE

2/3, 3/4, 4/5, 5/6, 6/7, 7/8, 8/9, 9/10 (YEARS)  
11/12 (YEARS)  
13 (YEARS)  
15/16 (YEARS)  
16/17, 17/18 (YEARS)  
19/20 (YEARS)



GS3465

Tartan Stitch Down Pleat Skirt

- 80% polyester, 20% viscose twill
- 250gsm
- All round stitched down permanent pleats
- Side zip/button fastening
- 2 internal waist adjusters
- Stain resistant Teflon finish
- Available in lengths 16", 18", 20", 22" and 24"
- 6 – 8 week turnaround
- Minimum 50pcs

SIZE

20, 22, 24, 26 (WAIST)  
28 (WAIST)  
30, 32, 34, 36, 38, 40 (WAIST)



GP3027

Tartan Bib Pinafore

- 80% polyester, 20% viscose twill
- 250gsm
- Permanently knife pleated wrap over skirt
- Fully lined bib
- 2 front buttons
- Stain resistant Teflon finish
- 6 – 8 week turnaround
- Minimum 50pcs

SIZE

3/4, 4/5, 5/6, 6/7, 7/8, 8/9, 9/10, 11/12, 13 (YEARS)  
15/16 (YEARS)



GS3011

Junior Tartan Kilt Skirt

- 80% polyester, 20% viscose twill
- 250gsm
- 2 front buttons for adjustability
- Wrap over permanent knife pleated back
- Elasticated back
- Stain resistant Teflon finish
- 6 - 8 week turnaround
- Minimum 50pcs

SIZE

3/4, 4/5, 5/6, 7/8, 9/10, 11/12, 13 (YEARS)  
15/16 (YEARS)



GS3013

Senior Tartan Kilt Skirt

- 80% polyester, 20% viscose twill
- 250gsm
- Wrap over permanent knife pleated back
- Stain resistant Teflon finish
- Available in lengths 16", 18", 20", 22" and 24"
- 6 – 8 week turnaround
- Minimum 50pcs











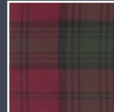





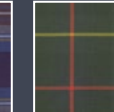



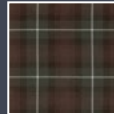





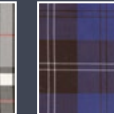













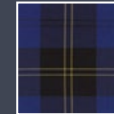

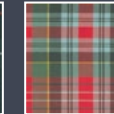

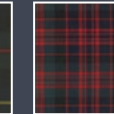





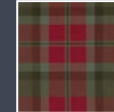
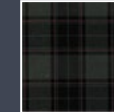

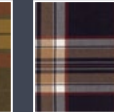

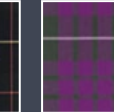

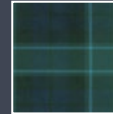
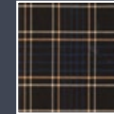
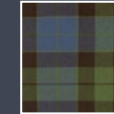

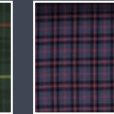





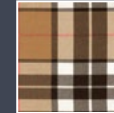
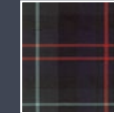



































SIZE

20, 22, 24, 26 (WAIST)  
28, 30, 32, 34, 36, 38, 40 (WAIST)





extra tartan selection guide

 BA001T Black Watch (M)	 BA002T Lindsay (M)	 BA003T Robertson (M)	 BA004T Gordon (Dress)	 BA005T Stewart (Royal)	 BA007T Douglas (A)	 BA008T Holyrood (M)	 BA011T Farquharson (M)	 BA013T Stewart (Camel)	 BA014T Campbell (M)
 BA015T Bedford Check	 BA016T Buccleuch (M)	 BA017T Anderson (M)	 BA019T Black Watch ES	 BA021T Menzies (Dress)	 BA022T Ferguson (M)	 BA023T Prince of Wales	 BA027T Thompson Grey	 BA028T Ramsay (Blue)	 BA031T Gordon (Red)
 BA032T Buchanan (A)	 BA033T Maclean (M H)	 BA040T Cairn	 BA042T Norman	 BA043T Westgate	 BA046T Gem	 BA047T Hamilton (Red)	 BA048T Menzies (Black)	 BA052T S.N.T.	 BA053T Bath
 BA054T Black Watch GT	 BA056T Mackinnon MH	 BA058T Ramsay (New)	 BA060T Oakleigh	 BA061T Mackenzie (M)	 BA062T Caledonia (M)	 BA063T Macleod (M H)	 BA064T Macdonald (M)	 BA065T Campbell (A)	 BA069T Cladish
 BA070T Gordon (M)	 BA071T Gunn (M)	 BA072T Hunter (M)	 BA074T Macnaughton	 BA075T Thomson Black	 BA077T Wallington	 BA081T Macmillan (Blk)	 BA082T Stewart (Navy)	 BA095T Macleod SP	 BA096T Baru
 BA098T Fraser (A H)	 BA100T M.A.H.	 BA101T G.O.M. (M)	 BA105T North Country	 BA106T Mackay (A)	 BA111T Stewart (M Blk)	 BA112T Stewart (M H)	 BA116T St. Edmunds	 BA122T Douglas (M)	 BA124T Stewart (Dress)
 BA130T Macduff (M H)	 BA133T Mackenzie (Drs)	 BA134T Malcolm (M)	 BA139T Thomson (M C)	 BA144T Macintyre (N H)	 BA145T Thomson Small	 BA146T Macqueen (M)	 BA148T Mill House	 BA152T Hay (A)	 BA153T Southbourne (A)
 BA162T Manor	 BA170T M.O.A. (A)	 BA172T Macpherson (M)	 BA175T Special Lindsay	 BA177T Wallace (M Red)	 BA179T Crawford Red	 BA180T Warrior	 BA193T Maclean Duart	 BA196T Macpherson (M)	 BA197T Lindsay (New M)
 BA198T Lindsay (Mini)	 BA207T Fraser (M Red)	 BA225T Clark (M)	 BA226T Menzies (Navy)	 BA228T Galway	 BA235T Macbeth (M)	 BA244T M.O.A. (M)	 BA250T Cape Breton	 BA256T Macbeth	 BA257T Isle Of Arran
 BA263T Welsh National	 BA274T Kingdom Of Fife	 BA279T Litchfield	 BA282T Macleod Lewis	 BA291T S. Heritage	 BA292T Macmillan (Mini)	 BA301T Glasgow	 BA339T Macgregor	 BA353T Grey Granite	 BA381T Cranston (C)
 BA385T C.O.E. (M)	 BA389T Baird (M)	 BA398T M.O.D (WTHD)	 BA399T Macgregor	 BA408T S. of Scotland	 BA410T Davidson	 BA411T Malcolm	 BA428T Isle of Skye	 BA436T Co. Fermanagh	 BA440T S. Canadian



GP3026

### Bib Pinafore

- 100% polyester
- Permanently knife pleated wrap over skirt
- Fully lined bib
- 2 front buttons

SIZE

2/3, 3/4, 4/5, 5/6, 6/7, 7/8, 8/9, 9/10 (YEARS)

11/12 (YEARS)

13 (YEARS)

15/16 (YEARS)

• 17/18 YEARS MADE TO ORDER

Grey

Navy



GP3030

### Zip Front Pinafore

- 65% polyester, 35% viscose
- Front zip
- Heart shaped zip puller
- Decorative side button tabs
- All round permanent box pleats

SIZE

2/3, 3/4, 4/5, 5/6, 6/7, 7/8, 8/9 (YEARS)

9/10 (YEARS)

11/12, 13 (YEARS)

15/16 (YEARS)

• SIZE 15/16 ONLY AVAILABLE IN GREY, NAVY, BLACK, BOTTLE, BROWN & MAROON

• LONGER LENGTH AVAILABLE ON REQUEST

Grey

Navy

Black

Bottle

Maroon

Royal

Brown



GP3033

## Flower Embroidery Pinafore

- 63% polyester, 33% viscose, 4% elastane
- Permanent stitch down box pleats
- Front zip
- Soft stretch fabric
- Flower shaped zip puller
- Flower embroidery on front pocket
- Scrunchie included

SIZE

2/3, 3/4, 4/5, 5/6, 6/7, 7/8, 8/9, 9/10 (YEARS)

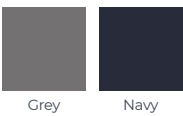

FREE  
SCRUNCHIE  
with this  
pinafore



GP3028

## Four Button Pinafore

- 65% polyester, 35% viscose
- 4 front buttons
- 6 pleat skirt

SIZE

3/4, 4/5, 5/6, 6/7, 7/8 (YEARS)

8/9, 9/10 (YEARS)

- MADE TO ORDER COLOURS = ★
- MINIMUM 100 PIECES - 6 WEEKS LEAD TIME

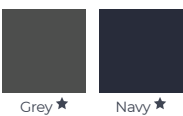

GB3039

## 2 Pocket Lycra Trouser

- 63% polyester, 32% viscose, 5% elastane
- Slim fit
- Elasticated back waist
- 2 front pockets
- Soft stretch fabric
- Decorative heart pendant

SIZE

2/3, 3/4, 4/5, 5/6, 7/8 (YEARS)

8/9, 9/10, 11/12, 13 (YEARS)

15/16 (YEARS)

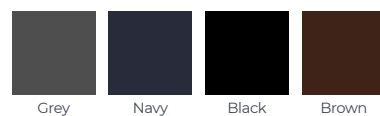

GT3400

## Girls Slim Fit Trouser

- 75% polyester, 21% viscose, 4% elastane
- Slim fit
- Elasticated back waist
- 2 front pockets
- Soft stretch fabric

SIZE

9/10, 11/12, 13 (YEARS)

15/16 (YEARS)

12, 14, 16, 18 (LADIES)

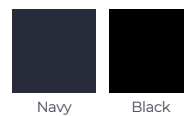

GB3043

## 2 Button Lycra Trouser

- 63% polyester, 32% viscose, 5% elastane
- Slim fit
- 2 front buttons with zip
- Soft stretch fabric

SIZE

9/10, 11/12, 13 (YEARS)

15/16 (YEARS)

12, 14, 16, 18 (LADIES)

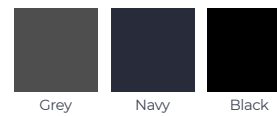

GB3045

## Girls Sturdy Fit Trouser

- 58% polyester, 38% viscose, 4% elastane
- Generous fit
- Elasticated back waist
- Side jetted zip pocket
- Soft stretch fabric

### SIZE

11/12, 13 (YEARS)

15/16 (YEARS)

12, 14, 16, 18 (LADIES)

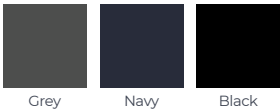

RH3036

## Rib Hipster Trouser

- 100% polyester
- Classic bootleg trouser
- Fine rib
- Pull-on
- Stretch fabric

### SIZE

2/3, 3/4, 4/5, 5/6, 7/8, 9/10, 11/12, 13 (YEARS)

15/16 (YEARS)

ONE SIZE (LADIES)

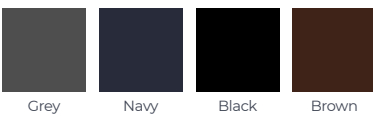

GD3134

## A-Line Gingham Dress

- 75% polyester, 25% viscose
- A-line
- 3 front pleats
- Knitted collar
- Decorative front zip puller
- Concealed side pocket
- Chest pocket
- Matching scrunchie included

### SIZE

3/4, 4/5, 5/6, 7/8, 9/10, 11/12, 13 (YEARS)

36, 38, 40, 42 (CHEST)

- SEASONAL STOCK - ONLY AVAILABLE FROM FEBRUARY TO APRIL
- ORDER BY FEBRUARY TO AVOID DISAPPOINTMENT



GD3136

## A-Line Striped Dress

- 80% polyester, 20% viscose
- A-line
- Knitted collar
- Decorative front zip puller
- Concealed side pocket
- Chest pocket
- Matching scrunchie included

### SIZE

3/4, 4/5, 5/6, 7/8, 9/10, 11/12, 13 (YEARS)

36 (CHEST)

- SEASONAL STOCK - ONLY AVAILABLE FROM FEBRUARY TO APRIL
- ORDER BY FEBRUARY TO AVOID DISAPPOINTMENT







Model wears: white smooth  
knit ankle socks.

# tights, socks, plimsolls & hair accessories



## Comfort & Durability

- Ribbed top
- Soft & breathable



## Superior Fabrics

- Premium quality  
and cotton rich



Ideal for warmth & comfort

GT3214

Cotton Rich Tights

- 70% cotton, 28% nylon, 2% lycra
- Cotton rich with Lycra
- Ribbed top
- Hand-linked flat toe seam for comfort
- Soft, durable and comfortable
- Superior colour and shape retention

SIZE

2/3, 3/4, 5/6, 7/8, 9/10 (YEARS)

11/12 (YEARS)

13 (YEARS)

LADIES

LADIES XL

- 2 PAIRS PER PACK (3 PACKS IN A BAG)
- LADIES SIZE ONLY AVAILABLE IN CHARCOAL, NAVY, BLACK, BOTTLE, BROWN & WHITE
- LADIES XL SIZE ONLY AVAILABLE IN CHARCOAL, NAVY, BLACK & WHITE



UK SHOES	AGE
6-8½	2-3
9-12	3-6
12½-3½	6-9
4-6	10-13
7-11	14+



BS3194

Smooth Knit Ankle Socks

- 77% cotton, 21% nylon, 2% lycra
- Cotton rich with Lycra
- Ribbed top for added comfort

SIZE

6/8½, 9/12, 12½/3½, 4/6 (UK SHOE SIZE)

7/11 (UK SHOE SIZE)

SIZE (BROWN)

6/8½, 9/12, 12½/3½, 4/6 (UK SHOE SIZE)

7/11 (UK SHOE SIZE)

- 5 PAIRS PER PACK (4 PACKS IN A BAG)

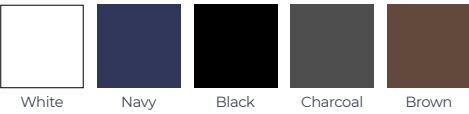

GT3216

Opaque Tights

- 95% nylon, 5% lycra
- 70 Denier
- Added stretch
- Comfortable waistband
- Soft, durable and comfortable
- Superior colour and shape retention

SIZE

5/7, 8/10, 11/13 (YEARS)

JR MISS (SIZE)

S/M (36-42 HIP)

L/XL (42-48 HIP)

- 2 PAIRS PER PACK (3 PACKS IN A BAG)



UK SHOES	AGE
6-8½	2-3
9-12	3-6
12½-3½	6-9
4-6	10-13



GS3206

Pelerine Ankle Socks

- 91% cotton, 8% nylon, 1% lycra
- Cotton rich with Lycra
- Ribbed top for added comfort

SIZE

6/8½, 9/12, 12½/3½, 4/6 (UK SHOE SIZE)

- 3 PAIRS PER PACK (4 PACKS IN A BAG)





GS3208

Knee High Pelerine Socks

- 91% cotton, 8% nylon, 1% lycra
- Cotton rich with Lycra
- Ribbed top for added comfort

SIZE

6/8½, 9/12, 12½/3½, 4/6 (UK SHOE SIZE)

- 3 PAIRS PER PACK (4 PACKS IN A BAG)



White



UK SHOES	AGE
6-8½	2-3
9-12	3-6
12½-3½	6-9
4-6	10-13

UK SHOES	AGE
6-8½	2-3
9-12	3-6
12½-3½	6-9
4-6	10-13
6-9	14+



GS3430

Knee High Socks With Bow

- 80% cotton, 18% nylon, 2% lycra
- Cotton rich with Lycra
- Ribbed top for added comfort
- Decorative bow
- Superior colour and shape retention

SIZE

6/8½, 9/12, 12½/3½, 4/6 (UK SHOE SIZE)

6/9 (UK SHOE SIZE)

- MADE TO ORDER COLOURS = ★
- 12 PAIRS PER BAG
- SIZE 6/9 ONLY AVAILABLE IN GREY, NAVY, BLACK & WHITE



GS3210

Knee High Socks

- 65% cotton, 35% nylon
- Cotton rich
- Ribbed top for added comfort
- Superior colour and shape retention

SIZE

6/8½, 9/12, 12½/3½, 4/6 (UK SHOE SIZE)

7/11 (UK SHOE SIZE)

- 3 PAIRS PER PACK (4 PACKS IN A BAG)

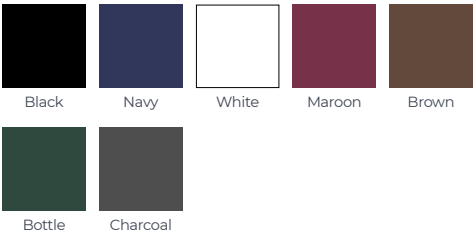

UK SHOES	AGE
6-8½	2-3
9-12	3-6
12½-3½	6-9
4-6	10-13
7-11	14+

UK SHOES	AGE
12½-3½	6-9
4-6	10-14
6-9	14+



GS3212

Overknee Socks

- 80% cotton, 18% nylon, 2% lycra
- Cotton rich with Lycra
- Ribbed top for added comfort

SIZE

12½/3½ (UK SHOE SIZE)

4/6 (UK SHOE SIZE)

6/9 (UK SHOE SIZE)

- 12 PAIRS PER BAG

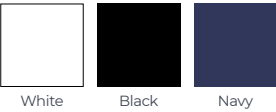

GS3198

## Turnover Socks

- 77% cotton, 21% nylon, 2% lycra
- Cotton rich with Lycra
- Double turnover top
- Ribbed top for added comfort

### SIZE

6/8½, 9/12, 12½/3½, 4/6 (UK SHOE SIZE)

- 3 PAIRS PER PACK (4 PACKS IN A BAG)



White



UK SHOES	AGE
6-8½	2-3
9-12	3-6
12½-3½	6-9
4-6	10-13

GS3200

## Gingham Socks

- 77% cotton, 21% nylon, 2% elastane
- Cotton rich
- Check trim
- 3 gingham trim socks
- Ribbed top for added comfort

### SIZE

6/8½, 9/12, 12½/3½ (UK SHOE SIZE)

- 3 GINGHAM TRIM SOCKS IN 1 PACK
- 4 PACKS IN A BAG
- SEASONAL STOCK - ONLY AVAILABLE FROM FEBRUARY TO APRIL



UK SHOES	AGE
6-8½	2-3
9-12	3-6
12½-3½	6-9

Gingham  
Dresses  
Available  
SEE PAGE  
79

GT3196

## Trainer Socks

- 78% cotton, 20% nylon, 2% lycra
- Cotton rich with Lycra
- Ribbed top for added comfort

### SIZE

9/12, 12½/3½, 4/6 (UK SHOE SIZE)

7/11 (UK SHOE SIZE)

- 3 PAIRS PER PACK (4 PACKS IN A BAG)



White



Black



UK SHOES	AGE
9-12	3-6
12½-3½	6-9
4-6	10-13
7-11	14+

UK SHOES	AGE
9-12	3-6
12½-3½	6-9
4-6	10-13
7-11	14+



BS3186

## Sports Socks

- 68% cotton, 24% polyester, 3% elastane, 5% other fibres
- Cotton rich
- Mid-calf length
- Thick and breathable
- Cushioned heel and toe
- Ribbed leg for added comfort

### SIZE

9/12, 12½/3½, 4/6 (UK SHOE SIZE)

7/11 (UK SHOE SIZE)

- 5 PAIRS PER PACK (4 PACKS IN A BAG)
- IMPROVED QUALITY



White



UK SHOES	SIZE
12½-3½	JUNIOR
3-6½	YOUTH
7-11	ADULTS



FS3182

## Football Socks

- 99% polyamide, 1% elastane
- Premium quality euro sock
- Elasticated turnover top and ankle support
- Flat toe seam and cushioned sole for comfort
- Micro mesh venting

### SIZE

12½/3½ (UK SHOE SIZE)

3/6½ (UK SHOE SIZE)

7/11 (UK SHOE SIZE)

12½/3½ (UK SHOE SIZE) **SPECIAL**

3/6½ (UK SHOE SIZE) **SPECIAL**

7/11 (UK SHOE SIZE) **SPECIAL**

11/13 (UK SHOE SIZE) **SPECIAL**

- MADE TO ORDER COLOURS = ★
- 12 PAIRS IN A BAG

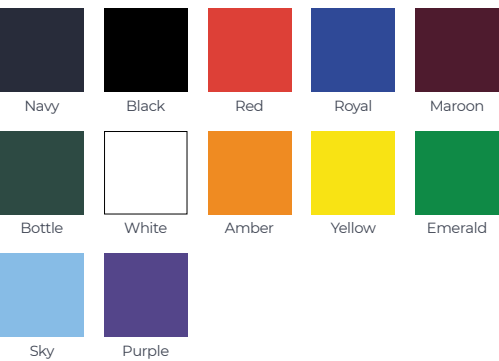

### Specials ★

MADE TO ORDER





PL3220

## Plimsolls With Velcro

- Velcro fastening
- Cushioned insole

### SIZE

66, 7, 8, 9 (UK SHOE SIZE)

10, 11, 12, 13, 1, 2 (UK SHOE SIZE)

3, 4, 5 (UK SHOE SIZE)

6, 7, 8 (UK ADULT SIZE)

- WHEN ORDERING, PLEASE STATE WHETHER YOU REQUIRE CHILDRENS OR ADULTS SIZES 6, 7 & 8 (E.G. 6 ADULTS OR 6 CHILDREN)



Black



PL3218

## Gusset Plimsolls

- Elasticated gusset
- Cushioned insole

### SIZE

6, 7, 8, 9 (UK SHOE SIZE)

10, 11, 12, 13, 1, 2 (UK SHOE SIZE)

3, 4, 5 (UK SHOE SIZE)

6, 7, 8 (UK ADULT SIZE)

- WHEN ORDERING, PLEASE STATE WHETHER YOU REQUIRE CHILDRENS OR ADULTS SIZES 6, 7 & 8 (E.G. 6 ADULTS OR 6 CHILDREN)



Black



PL3222

## Lace Up Plimsolls

- Lace up fastening
- Cushioned insole

### SIZE

10, 11, 12, 13, 1, 2 (UK SHOE SIZE)

3, 4, 5 (UK SHOE SIZE)

6, 7 (UK ADULT SIZE)



White



PB3142

## Ponio Bag

- Coloured elastic hair bands
- Assorted sizes

### SIZE (PER PACK)

### CHILDREN'S FREESIZE

- 28 BANDS PER PACK - 12 PACKS IN A BAG - BLOCK COLOUR

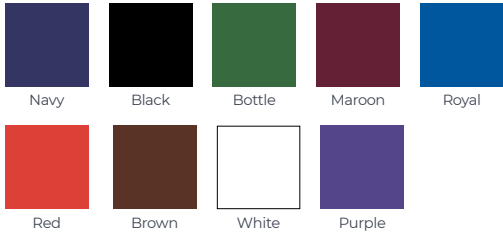

AB3144

## Alice Band Set

- 1 Alice band
- 2 hair clips
- 6 hair grips
- 6 bands

### SIZE (PER SET)

### CHILDREN'S FREESIZE

- 12 SETS IN A BAG BLOCK COLOUR

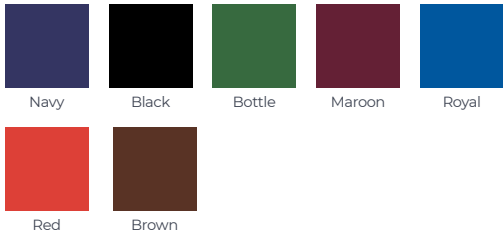

CL3148

## Hair Clips

- Coloured hair clips with premium metallic finish

### SIZE (PER CARD)

### 5cm

- 8 CLIPS PER CARD - BLOCK COLOUR - 12 CARDS IN A BAG

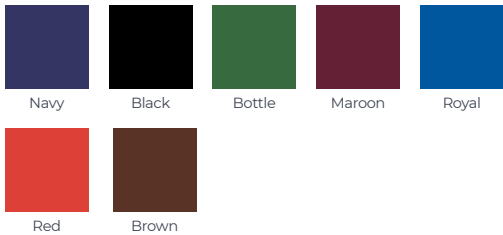

# sportswear & sports accessories



## Performance Fabrics

- Extra resistant for heavy activity



## Comfort & Durability

- Soft and breathable
- Elasticated waistband



## Bespoke Service

- Embroidery service available



Extra resistance, comfort & quality

Model wears: white crew neck t-shirt and navy lycra shorts.



BS3080

Poly Cotton PE Shorts

- 65% polyester, 35% cotton
- Fully elasticated waist
- Colour fastness

SIZE

14/16, 18/20, 22/24, 26/28 (WAIST)

30/32 (WAIST)

34/36, 38/40 (WAIST)

42/44, 46/48 (WAIST)

- 6 PIECES IN A BAG - BLOCK COLOUR / BLOCK SIZE
- PURPLE, EMERALD, SKY, YELLOW, GREY, BROWN, PINK, OLIVE, HOSPITAL BLUE & STONE MADE TO ORDER
- 46/48 AVAILABLE IN NAVY ONLY



BS3082

Shadow Stripe Shorts

- 100% polyester
- Fully elasticated waist
- Drawstring
- Self-striped

SIZE

1/2, 2/3, 3/4, 4/5, 5/6, 7/8, 9/10, 11/12 (YEARS)

13 (YEARS)

- MADE TO ORDER COLOURS = ★



WAIST	SIZES
26/28	XS
30/32	S
34/36	M
38/40	L
42/44	XL/XXL



BS3082

Mens Shadow Stripe Shorts

- 100% polyester
- Fully elasticated waist
- Self-coloured drawstring
- Self-striped

SIZE

26/28, 30/32, 34/36, 38/40, 42/44 (WAIST)

- 6 PIECES IN A BOX - BLOCK COLOUR / BLOCK SIZE

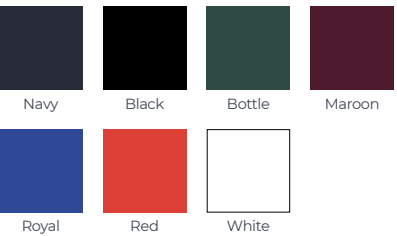

WAIST	SIZES
22/24	-
26/28	-
28/30	XS
30/32	S
34/36	M
38/40	L
42/44	XL/XXL



BS3083

Mesh/Honeycomb Shorts

- 100% polyester
- Heavyweight premium quality
- Fully elasticated waist
- Self-coloured drawstring
- Breathable airtex

SIZE

22/24, 26/28, 28/30 (WAIST)

30/32, 34/36, 38/40, 42/44 (WAIST)

- 6 PIECES IN A BOX - BLOCK COLOUR / BLOCK SIZE
- 22/24 & 28/30 ONLY AVAILABLE IN NAVY & BLACK

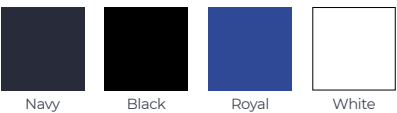

GS3320

Skort

- 100% polyester
- Knitted birdseye shell inside
- Interlock knitted skort
- Elasticated waistband with rounded hem
- High performance polyester to increase moisture management

SIZE

22/24, 26/28 (WAIST)

30/32, 34/36, 38/40, 42/44 (WAIST)

- AVAILABLE IN MORE COLOURS MADE TO ORDER

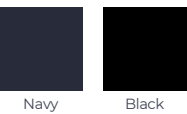

GS3084

## Lycra Shorts

- 80% nylon, 20% elastane
- Elasticated waist
- Ideal for sports activities
- Super stretch

### SIZE

5/6, 7/8, 9/10, 11/12 (YEARS)

ONE SIZE (ADULTS)



SIZES	YEARS
S	5/6
M	7/8
L	9/10
XL	11/12
ONE SIZE	ADULTS

GL3085

## Lycra Leggings

- 80% nylon, 20% elastane
- Elasticated waist
- Ideal for sports activities
- Super stretch

### SIZE

5/6, 7/8, 9/10, 11/12 (YEARS)

ONE SIZE (ADULTS)



SIZES	YEARS
S	5/6
M	7/8
L	9/10
XL	11/12
ONE SIZE	ADULTS

GL3150

## Leotard

- 80% nylon, 20% lycra
- ¾ sleeve
- Soft and stretchable for added comfort
- Super stretch

### SIZE

24, 26, 28, 30, 32, 34 (CHEST)

36 (CHEST)

38, 40 (CHEST)

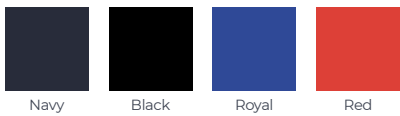

RJ3174/P

## Plain Rugby Jersey

- 100% acrylic
- Plain rugby jersey with no band
- Double stitched seams
- Reinforced shoulders and underarm seams with rubber buttons
- 300GSM

### SIZE

26/28, 30/32, 34/36, 38/40, 42/44, 46/48, 50/52 (CHEST)

- MINIMUM ORDER 48 PIECES



GS3180

## Gum Shield

- Moulded system
- Reduces injury with maximum impact mouth protection
- BPA & latex-free
- CE compliant

### SIZE

JUNIOR, SENIOR

- PACK OF 10



RJ3174/R

## Reversible Rugby Jersey

- 100% acrylic
- Reversible rugby jersey with band on one side
- Double stitched seams
- Reinforced shoulders and underarm seams with rubber buttons
- 300GSM

### SIZE

26/28, 30/32, 34/36, 38/40, 42/44, 46/48, 50/52 (CHEST)

- MINIMUM ORDER 48 PIECES



RJ3174/F

## Fully Reversible Rugby Jersey

- 100% acrylic
- Fully reversible rugby jersey with two different bands & colours on each side
- Double stitched seams
- Reinforced shoulders and underarm seams with rubber buttons
- 300GSM

### SIZE

26/28, 30/32, 34/36, 38/40, 42/44, 46/48, 50/52 (CHEST)

- MINIMUM ORDER 48 PIECES

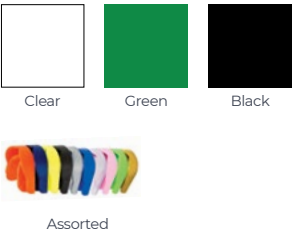





SP3335

## Zeco Shin Pads

- High density outer shell for durability
- Ventilated shell for breathability
- Adjustable straps for secure and comfortable fit
- Inside shell lined with impact absorption foam for protection
- CE compliant

SIZE

S, M, L



SP3340

## Zeco Ankle Shin Pads

- Integrated ankle support
- High density outer shell for durability
- Ventilated shell for breathability
- Adjustable straps for secure and comfortable fit
- Inside shell lined with impact absorption foam for protection
- CE compliant

SIZE

S, M, L



WB3405

## Water Bottle



- BPA free
- Dishwasher safe
- Large mouth for easy cleaning
- Name bar on bottle
- Fitted grip for easy handling

SIZE

500ML



DC3410

## Water Bottle Dust Cap



- BPA free
- Dishwasher safe
- Protects water bottle spout from dust and dirt
- Easily fixed to the neck of water bottle

SIZE

ONE SIZE

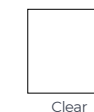



Model wears: navy  
elastane swimming  
costume.

## swimwear & swimwear accessories



### Performance Fabrics

- Super stretch
- Keyhole detail



### Chlorine Resistant

- Racer back
- Breathable



### Bespoke Service

- Printing service  
available



Dive in style





SC3154

## Elastane Swimming Costume

- 80% polyamide, 20% elastane
- Matt finish
- Chlorine resistant

SIZE

4/5, 5/6, 7/8, 9/10, 11/12, 13 (YEARS)

10, 12, 14, 16 (LADIES)

• BLOCK COLOUR / BLOCK SIZE

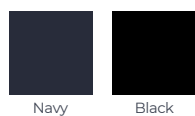

Navy

Black



BT3157

## Elastane Swimming Shorts

- 80% polyamide, 20% elastane
- Matt finish
- Chlorine resistant
- Drawstring waist

SIZE

4/5, 5/6, 7/8, 9/10, 11/12, 13 (YEARS)

S, M, L, XL (ADULTS)

• BLOCK COLOUR / BLOCK SIZE

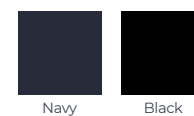

Navy

Black

BT3156

Elastane Swimming Trunks

- 80% polyamide, 20% elastane
- Matt finish
- Chlorine resistant
- Drawstring waist

SIZE

S, M, L, XL (ADULTS)

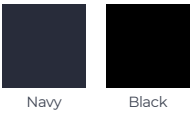

BT3158

Taslon Swimming Shorts

- 100% nylon, taslon
- Mesh lining
- Elasticated waist with drawstring

SIZE

9/10, 11/12, 13 (YEARS)

S, M, L, XL (ADULTS)

- SOLD IN PACKS

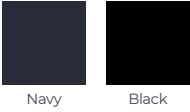

	9/10	11/12	13	TOTAL
BLACK	3	4	4	11 PIECES IN A PACK
NAVY	3	4	4	11 PIECES IN A PACK

	S	M	L	XL	TOTAL
BLACK	5	4	2	2	13 PIECES IN A PACK
NAVY	5	4	2	2	13 PIECES IN A PACK



PH3229

Speedo Silicone Swimming Cap

- Silicone
- Ergonomic 3D design for a comfortable fit
- Protects hair against chlorine
- Hydrodynamic design to reduce drag

SIZE

CHILDREN'S FREESIZE

- BLOCK COLOUR, PACK OF 12

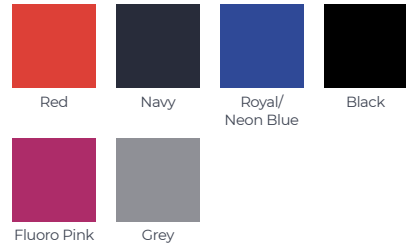

SG3232

Speedo Swimming Goggles

- Silicone seals for enhanced comfort
- Double straps for secure fit without leaks
- Adjustable nose bridge to fit a range of face shapes
- Smoked lenses for reducing glare and steam build up

SIZE

CHILDREN'S FREESIZE

ADULT FREESIZE

- CHILDREN / JUNIOR JET - RED/SMOKE, PURPLE/BLUE, BLUE/ ORANGE & JADE GREEN ASSORTED COLOURS PACK OF 12
- ADULT JET - BLUE/WHITE, NAVY/CLEAR, PURPLE & GREEN/ SMOKE ASSORTED COLOURS PACK OF 12

JUNIOR COLOURS

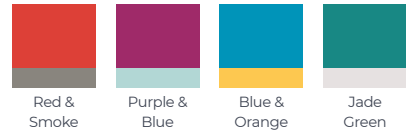

ADULT COLOURS

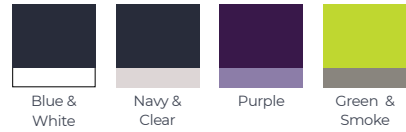





Model wears: navy winter parka.

# outerwear



## High Performance

- Fully waterproof
- Storm flaps and fleece lining



## Safety Features

- Reflective safety tapes
- Quick drying



## Bespoke Service

- Embroidery service available



Stay cosy, dry & protected



KS3235

## Knitted Scarf

- 100% acrylic
- Soft yarn for comfort and snug feel
- Stylish and warm

SIZE YOUTH (SIZE)

• BLOCK COLOUR

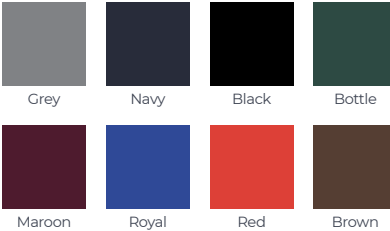

KSH3234

## Knitted Ski Hat

- 100% acrylic
- Soft yarn for comfort and snug feel
- One size fits all

SIZE YOUTH (SIZE)

• BLOCK COLOUR



BC3325

## Baseball Cap

- 100% cotton
- Adjustable Velcro fastening
- 5 panels & panel lined for easy embroidery
- Colour fastness

SIZE JUNIOR

• BLOCK COLOUR



LC3330

## Legionnaire Cap

- 100% cotton
- Elasticated size adjuster
- Child safe secure button
- 5 panels & panel lined for easy embroidery
- Colour fastness

SIZE JUNIOR

• BLOCK COLOUR







SIZE	LENGTH	CHEST
XXS	34"	24/26
XS	36"	28/30
S	38"	32/34
M	40"	36/38
L	42"	40/42
XL	44"	44/46

LC3263

## Lab Coat

- 100% cotton drill
- Heavyweight fabric
- 2 front pockets
- Press stud fastening
- Back ventilation vent

### SIZE

XXS, XS, S  
M, L, XL



WA3260

## Woodwork/Craft Apron

- 100% cotton drill
- Front pocket divided into two separate compartments

### SIZE

31" x 25" (YOUTH) **UNBLEACHED**

31" x 25" (YOUTH) **WHITE**

31" x 25" (YOUTH) **NAVY**

- BLOCK COLOUR

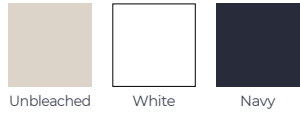

PA3262

## Painting Smock

- 100% nylon with PU coating
- Easy fasten Velcro front
- Breathable fabric
- Splash proof finish
- Back ventilation vent

### SIZE

3/4, 5/6, 7/8, 9/10, 11/12, 13 (YEARS)

- 40 DEGREES MACHINE WASHABLE

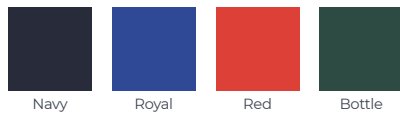



CHEST	AGE (YEARS)
24	3/4
26	5/6
28	7/8
30	9/10
32	11/12
34	13

CJ3265

## Cagoule In A Bag

- 100% polyester
- 2 front pockets with drawstring fastening
- Showerproof with fixed hood
- Elasticated cuffs
- Supplied in bag for easy storage

### SIZE

3/4, 5/6, 7/8, 9/10, 11/12, 13 (YEARS)  
S, M, L, XL, XXL (ADULTS)

- ADULT SIZES AVAILABLE ONLY IN NAVY & BLACK

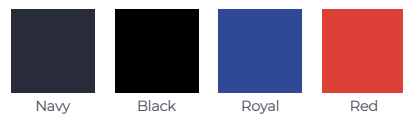

WP3280

## Winter Parka

- 100% polyester
- Unisex
- Fully taped waterproof seams
- Super warm and quick drying
- Reflective safety tape across lower back
- Concealed 3 panel hood in collar with adjuster
- Elasticated cuffs and reflective tape cuff detail storm flaps
- 2 concealed front pockets under storm flaps with super warm fleece linings
- Fleece trim on inside of collar with full front heavy 7mm zip fastening

### SIZE

3/4, 5/6, 7/8, 9/10 (YEARS)

11/12 (YEARS)

13/14 (YEARS)

S, M, L, XL (ADULTS)



Navy



Black



HVV3267

## Kids High Visibility Vest

- 100% polyester
- Velcro front fastening
- Reflective bands around body and over shoulder
- Conforms to EN471

### SIZE

2/3, 4/6, 7/9, 10/12 (YEARS)



Fluorescent  
Yellow





Model wears: navy crew neck sweatshirt, sky polo, grey slim fit trouser and carrying navy enhanced viz book bag.

# bags



## Comfort & Durability

- Rubber feet protectors
- Padded shoulder straps
- Detachable pencil case



## Bespoke Service

- Embroidery and printing service available



## Safety Features

- Reflective safety tapes



## Superior Making

- Heavyweight fabrics
- Bright colours
- Strong zips



Meticulous design, quality manufacturing & innovative features



BB3395

## Book Bag

- 100% 600D polyester
- Enhanced visibility reflective strips
- Rounded reinforced corners
- Velcro fastening
- Name card on back

### SIZE

38cm x 28cm

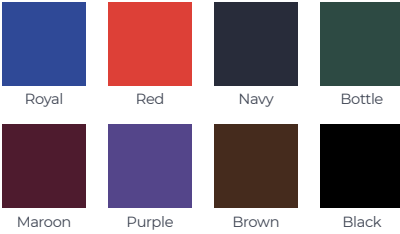

VB3310

## Enhanced Viz Book Bag

- 100% 600D polyester
- Enhanced visibility reflective panel
- Fluorescent binding
- Velcro fastening
- Name card on back

### SIZE

38cm x 28cm



CB3300

## Classic Book Bag

- 100% 600D polyester
- Enhanced visibility reflective strips
- Padded handle
- Velcro fastening
- Name card on back

### SIZE

38cm x 30cm



PB3241

## Premium Book Bag

- 100% 420D polyester
- Detachable pencil case with zip pocket inside
- Enhanced visibility reflective strips
- Detachable adjustable shoulder strap
- Velcro fastening
- Covered name card holder on front

### SIZE

37cm x 30cm x 6cm

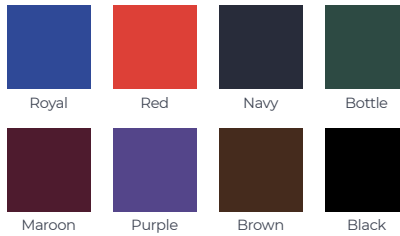



DC3390

### Document Case

- 100% 600D polyester
- Enhanced visibility reflective strips
- Detachable adjustable shoulder strap
- Stationery compartment
- Toggle closure
- Name card on back

SIZE

37cm x 28cm x 7cm

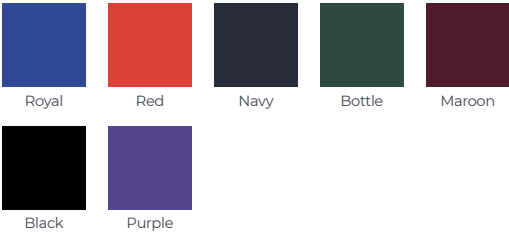

HP3380

### Hi-Viz Premium PE Bag

- 100% 210D polyester
- Enhanced visibility reflective strips
- Fluorescent drawstrings and corners
- Internal zip pocket
- Name card on back

SIZE

44cm x 34cm



HD3375

### Hi-Viz Document Case

- 100% 600D polyester
- Enhanced visibility reflective strips
- Fluorescent gusset and binding
- Detachable adjustable shoulder strap
- Stationery compartment
- Toggle closure
- Name card on back

SIZE

34cm x 30cm x 6cm

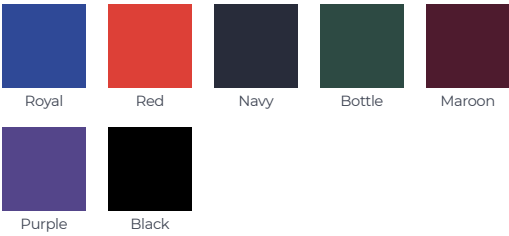

GB3239

### Senior Gym Bag

- 100% 210D polyester
- Self-coloured drawstrings
- Front zip compartment
- Internal zip compartment
- Reinforced corners with metal eyelets

SIZE

50cm X 40cm

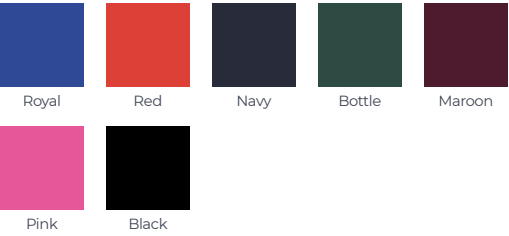

PB3237

## Premium Printed PE Bag

- 100% 210D polyester
- Self-coloured drawstrings
- Printed name panel
- Name card on back

SIZE

40cm x 34cm



PB3238

## Premium Plain PE Bag

- 100% 210D polyester
- Self-coloured drawstrings
- Name card on back

SIZE

40cm x 34cm



PB3465

## Pre-School Backpack

- 100% 600D polyester
- Enhanced visibility reflective strips
- Mesh side pocket for water bottle
- Shoulder straps with padded lining to avoid piling of garment
- Name card on back

SIZE

33cm x 23cm x 10cm

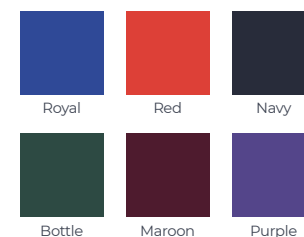

IB3350

## Infant Backpack

- 100% 600D polyester
- Enhanced visibility reflective strips
- Front pocket with detachable pencil case
- Mesh side pocket for water bottle
- Rubber feet for added protection
- Shoulder straps with padded lining to avoid piling of garment
- Name card on back

SIZE

37cm x 27cm x 13cm

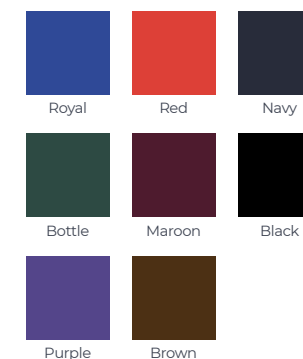

JB3345

## Junior Backpack

- 100% 600D polyester
- Enhanced visibility reflective strips
- Front pocket with detachable pencil case
- Mesh side pocket for water bottle
- Rubber feet for added protection
- Shoulder straps with padded lining to avoid piling of garment
- Name card on back

SIZE

40cm x 30cm x 18cm



**Water  
Bottles  
Available**

SEE PAGE  
97





SB3355

## Senior Backpack

- 100% 600D polyester
- Enhanced visibility reflective strips
- Front pocket with detachable pencil case
- Internal zip compartment
- 2 mesh side pockets for water bottles
- Padded shoulder straps
- Headphone outlet
- Name card on back



BB3365

## Boot Bag

- 100% 600D polyester
- Double zip fastening
- Handle for easy carry
- Velcro fastening
- Name card holder

SIZE

14cm x 35cm x 16cm

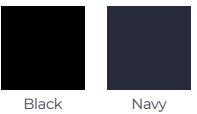

SL3360

## Locker Bag

- 100% 600D polyester
- Padded shoulder straps
- Headphone outlet
- Name card holder

SIZE

26cm x 45cm x 26cm

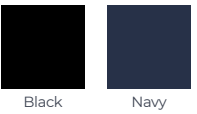



# ties & accessories



Model wears: white short sleeve blouse and maroon & white striped tie.



## Various Styles

- Elastic
- Fitted
- Clip-on



## Bespoke Service

- Embroidery and printing service available
- Various lengths
- Made to order options



## Striped, Plain & Logo Ties

- 76 designs to choose from



Designs to suit everybody



# TIE CHART

Available in scrunchies and four tie sizes:

ELASTIC 39" 45" 52"

Colours illustrated are as accurate as printing tolerances permit.



SIZE	AGE
ELASTIC (10")	4-7
39"	4-9
45" 14" CLIP-ON	10-14
52" 16" CLIP-ON	14+



TE3258

## Striped Ties



- 100% polyester
- Elastic and fitted

### SIZE

#### ELASTIC

39" (LENGTH)

45" (LENGTH)

52" (LENGTH)

#### LOGO

14" CLIP ON (LENGTH)

16" CLIP ON (LENGTH)

- FROM THE TIE CHART - DELIVERY 1-2 WEEKS  
MINIMUM ORDER OF 96 PIECES
- SPECIAL & LOGO ORDERS DELIVERY IN 8-10 WEEKS  
MINIMUM ORDER OF 120 PIECES



TE3259

## Clip-On Ties



- 100% polyester
- Striped, Plain & logo clip on ties

### SIZE

PLAIN COLOURS (CHILDRENS)

STRIPED (CHILDRENS)

LOGO TIES (CHILDRENS)

- SPECIAL & LOGO ORDERS DELIVERY IN 8-10 WEEKS  
MINIMUM ORDER OF 120 PIECES



TE3254

Ties On Elastic

- 100% polyester

SIZE

ELASTIC - ONE SIZE (CHILDRENS)

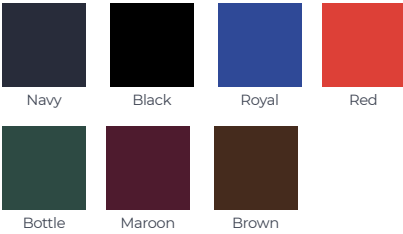

TE3256

Ties

- 100% polyester

SIZE

39" (LENGTH)

MENS 52" (LENGTH) **MADE TO ORDER**

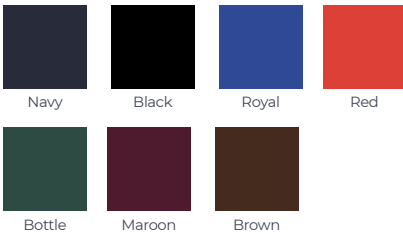

NT3224

Name Tab Kit

- Iron on name tabs and marker pen
- 24 stickers per pack



HW3226

Hemming Web Kit

- Iron on hemming web

4 METRES (APPROXIMATE LENGTH)



# size guides

Blazers & Contemporary Jackets		
CHEST SIZE (INCH)	CHEST SIZE (CM)	AGE GUIDE
22"	56cm	2/3yrs
24"	61cm	3/4yrs
26"	66cm	5/6yrs
27"	69cm	
28"	71cm	7/8yrs
29"	74cm	
30"	76cm	9/10yrs
31"	79cm	
32"	81cm	11/12yrs
33"	84cm	
34"	86cm	13yrs
35"	89cm	
36"	91cm	14yrs
37"	94cm	
38"	97cm	15/16yrs
39"	99cm	
40"	102cm	
42"	107cm	
44"	112cm	
46"	117cm	
48"	122cm	
50"	127cm	
52"	132cm	

Shirts			
COLLAR SIZE (INCH)	COLLAR SIZE (CM)	CHEST SIZE (CM)	AGE GUIDE
11"	28cm	56cm	3yrs
11.5"	29cm	61cm	4yrs
12"	30cm	66cm	5/6yrs
12.5"	32cm	71cm	7/8yrs
13"	33cm	76cm	9/10yrs
13.5"	34cm	78.5cm	11/12yrs
14"	36cm	81cm	13yrs
14.5"	37cm	84cm	14yrs
15"	38cm	86.5cm	15yrs
15.5"	39cm	89cm	16yrs
16"	41cm	91cm	
16.5"	42cm	94cm	
17"	43cm	96cm	
17.5"	44cm	99cm	
Blouses			
CHEST SIZE (INCH)	CHEST SIZE (CM)	AGE GUIDE	
22"	56cm	3yrs	
24"	61cm	4yrs	
26"	66cm	5/6yrs	
28"	71cm	7/8yrs	
30"	76cm	9/10yrs	
32"	81cm	11/12yrs	
34"	86cm	13yrs	
36"	91cm	14yrs	
38"	97cm	15/16yrs	
40"	102cm		
42"	107cm		
44"	112cm		
46"	117cm		
48"	122cm		

Senior Boys Trousers			
(INCH)	(CM)	(INCH)	(CM)
24R"	61cm	25"	63.5cm
24L"	61cm	27"	68.5cm
25R"	63.5cm	26"	66cm
25L"	63.5cm	28"	71cm
26R"	66cm	27"	68.5cm
26L"	66cm	29"	73.5cm
27R"	68.5cm	28"	71cm
27L"	68.5cm	30"	76cm
28R"	71cm	29"	73.5cm
28L"	71cm	31"	78.5cm
29R"	73.5cm	31"	78.5cm
29L"	73.5cm	33"	84cm
30S"	76cm	30"	76cm
30R"	76cm	32"	81cm
30L"	76cm	34"	86cm
30XL"	76cm	35"	89cm
32S"	81cm	30"	76cm
32R"	81cm	32"	81cm
32L"	81cm	34"	86cm
32XL"	81cm	35"	89cm
34S"	86cm	30"	76cm
34R"	86cm	32"	81cm
34L"	86cm	34"	86cm
34XL"	86cm	35"	89cm
36S"	91.5cm	30"	76cm
36R"	91.5cm	32"	81cm
36L"	91.5cm	34"	86cm
36XL"	91.5cm	35"	89cm
38S"	96.5cm	30"	76cm
38R"	96.5cm	32"	81cm
38L"	96.5cm	34"	86cm
38XL"	96.5cm	35"	89cm
40S"	101.5cm	30"	76cm
40R"	101.5cm	32"	81cm
40L"	101.5cm	34"	86cm
40XL"	101.5cm	35"	89cm
42R"	107cm	32"	81cm
42L"	107cm	34"	86cm

Boys Extra Sturdy Fit Trousers				
SIZE	WAIST SIZE (INCH)	WAIST SIZE (CM)	INSIDE LEG (INCH)	INSIDE LEG (CM)
S	24"/26"	61cm/66cm	28"	71cm
M	28"/30"	71cm/76cm	29"	73.5cm
L	32"/34"	81.5cm/86.5cm	30"	76cm
XL	34"/36"	86.5cm/91.5cm	30"	76cm
2XL	36"/38"	91.5cm/96.5cm	30"	76cm
3XL	38"/40"	96.5cm/101.5cm	30"	76cm
4XL	40"/42"	101.5cm/106.5cm	30"	76cm
5XL	44"/46"	112cm/117cm	30"	76cm
6XL	48"/50"	122cm/127cm	30"	76cm
7XL	52"/54"	132cm/137cm	30"	76cm
8XL	56"/58"	142cm/147cm	30"	76cm

Fleeces & Reversibles			
SIZE	CHEST SIZE (INCH)	CHEST SIZE (CM)	AGE GUIDE
2/3	22"	56cm	2/3yrs
3/4	24"	61cm	3/4yrs
5/6	26"	66cm	5/6yrs
7/8	28"	71cm	7/8yrs
9/10	30"	76cm	9/10yrs
11/12	32"	81cm	11/12yrs
13	34"	86cm	13yrs
XS	36"	91cm	
S	38"	97cm	
M	40"	102cm	
L	42"	107cm	
XL	44"	112cm	



# size guides (continued...)

Polos & Sweatshirts			
SIZE CHEST	SIZE (INCH)	CHEST SIZE (CM)	AGE GUIDE
1	18"	46cm	1yr
2	20"	51cm	2yrs
2/3	22"	56cm	2/3yrs
3/4	24"	61cm	3/4yrs
5/6	26"	66cm	5/6yrs
7/8	28"	71cm	7/8yrs
9/10	30"	76cm	9/10yrs
11/12	32"	81cm	11/12yrs
13	34"	86cm	13yrs
XXS	35"	89cm	14yrs
XS	36"	91cm	
S	38"	97cm	15/16yrs
M	40"	102cm	
L	42"	107cm	
XL	44"	112cm	
XXL	46"	117cm	
3XL	48"	122cm	

Senior Stitch Down Pleat Skirt			
WAIST SIZE (INCH)	WAIST SIZE (CM)	LENGTH (INCH)	AGE GUIDE
20"	51cm	18", 20"	10yrs
22"	56cm	18", 20", 22"	11yrs
24"	61cm	18", 20", 22", 24"	12yrs
26"	66cm	18", 20", 22", 24"	13yrs
28"	71cm	18", 20", 22", 24"	14yrs
30"	76cm	18", 20", 22", 24"	15/16yrs
32"	81cm	18", 20", 22", 24"	
34"	86cm	20", 22", 24"	
36"	91cm	20", 22", 24"	
38"	97cm	20", 22", 24"	
40"	102cm	20", 22", 24"	



# terms & conditions

Zeco Ltd. offer to supply goods and services subject to the conditions of sale set out below. These terms and conditions of sale shall not be rendered invalid or inoperative and shall take precedence and surpass over any other conditions unless specifically agreed in writing by Zeco Ltd. We reserve the right to change these terms and conditions at any given time.

## Conditions Of Sale

Zeco Ltd. retains the property of all goods supplied until the purchase price has been paid in full. You acknowledge and agree that all copyright, trademarks and all other intellectual property rights in all materials and content made available from Zeco Ltd shall remain at all times vested in us. You are permitted to use material only as expressly authorised by Zeco Ltd. Returned cheques will be charged at £20.00 per representation. Samples cannot be returned for credit.

## Returns

Goods are not to be sold on a sale or return basis. All returns should be authorised by the sales team. We cannot accept returns or exchanges if the goods are not in a re-saleable condition, if they have been embroidered or the garments in question have been placed via a special order. Faulty goods will only be accepted if there is a genuine fault in the garment providing the garment has not been badly worn or incorrectly washed. In the event of the return of faulty goods, each case will be investigated objectively by our sales team and the approval sought in support of an issuing of an appropriate credit. Any faulty garments returned to Zeco Ltd must also be clearly marked. Any returned goods collected from customers using our courier service are subjected to a £15.00 charge per carton. All claims arising from shortages and non faulty goods will only be considered if notification is received within three working days of receipt. If the buyer does not notify Zeco Ltd accordingly, Zeco Ltd has no liability for any discrepancies arising.

## Embroidery

With the exception of faulty goods, Zeco Ltd will not accept any form of return for goods that have been embroidered by third party embroiders, where wrong colours or shade variations have been dispatched. Embroidery to be charged in addition to garment prices.

## Made To Order

All made to order goods are non refundable unless there is a genuine fault with the garment. All orders need to be confirmed before orders can be processed. Orders which specify certain colour or fabric on any garments are subject to the following disclaimer; The shade of fabric will never be 100% exact match from one batch to another. The process involved in weaving the fabric will not allow this to be possible, however all measures are made so that the tolerance levels are kept to a very small variation. We attempt to ensure all special orders are produced to the same quantity as desired but, with all special orders there is always a possibility of additional pieces.

## Prices

Prices can vary and are subject to change without prior notice. All prices are exclusive of Value Added Tax unless otherwise stated which shall be charged at the rate ruling at the time of dispatch of goods where applicable.

## Payment Terms

All cheques are made payable to Zeco Ltd. All invoices to customers with approved credit facilities are subject to 30 days from the date of invoice to finalise payments unless specifically agreed by Zeco Ltd. Failure to do so will fall immediately on the appointment of a receiver, liquidator or administrator or any other act of insolvency. Zeco Ltd reserve the right to charge an interest rate of 2% on all overdue accounts and will accumulate every month from the date payment becomes due. If the payment is not made by the due date, then Zeco Ltd reserves the right to suspend any further deliveries until the payment has been made in full. We accept all major debit cards.

## Delivery

All deliveries are subject to carriage charges unless specified by Zeco. For details of rates within mainland UK please refer to carriage rates on the Zeco Schoolwear website. Other locations will be quoted upon request. In respect of non delivery, damaged or mislaid parcels notification must be received within 24 hours of the date of the invoice. If the buyer does not notify Zeco Ltd, then Zeco Ltd has no liability for any discrepancies arising. Our intention is to dispatch every delivery within 24 hours of the invoice date. We make every effort to deliver all goods in the agreed time; however we are not liable and all deliveries are non-refundable if we fail to do so in part or in full due to circumstances beyond our control.



## Contact Us

### OUR LOCATION

Enterprise House, 34 Faringdon Avenue, Harold Hill,  
Romford, Essex RM3 8SU, United Kingdom

### OUR SALES TEAM

**T:** +44 (0) 1708 739 390 **F:** +44 (0) 1708 341 382

**E:** [sales@zecoschoolwear.com](mailto:sales@zecoschoolwear.com)  
[zecoschoolwear.com](http://zecoschoolwear.com)

## Follow Us

 ZecoSchoolwear  
 @ZecoLtd



ALL DESIGNS IN THIS  
CATALOGUE ARE PROTECTED  
BY COPYRIGHT© AND ARE  
THE EXCLUSIVE PROPERTY  
OF ZECO LTD.