

EST.  1976

**zeco**<sup>®</sup>

Schoolwear You Can Trust

20  
24

SCHOOLWEAR  
CATALOGUE



[zecoschoolwear.com](https://zecoschoolwear.com)





Model 1 & 3 wears: white polo shirt (pg36) and grey senior stitch down pleat eco-skirt (pg68).

Model 2 wears: white polo shirt (pg36) and grey standard fit shorts (pg62).

Established in 1976, Zeco has always supplied the very best in quality, hard wearing schoolwear garments – making us a trusted, first choice brand for retailers across the UK and overseas.

“Schoolwear You Can Trust” is a performance and ethical commitment to our customers that has been a core part of our family-led business since establishment. The rigorous testing we perform on all of our garments ensure we only adhere to selling the highest quality products on a consistent basis.

Quality, service and price are crucial, but never at the cost of the world around us. We believe in sustaining and ensuring our fair trade ethical policies worldwide. That’s why every Zeco garment is made to follow our standards of conduct by obtaining fabric and labour from responsible sources only and taking ethical, economic and environmental issues into consideration.

What gives us a competitive advantage in this industry is our exceptional customer service and quality range of generic products that are kept in stock all year round, especially during the busy Back to School period. As well as our extensive stock supported ranges, we also offer a bespoke service for those schools looking for a unique look.

Despite the ever-changing market, we pledge to continue our commitment to deliver the same great service to our retailers as we have done for generations.

---

“We are, and always will be,  
true supporters of  
the independent retailer.”

---



# sustainable initiative

Sustainability of a garment not only comes from its production but also from its longevity. “Schoolwear You Can Trust” is a performance and ethical commitment to our customers that has always been a core part of Zeco. We do not supply supermarket quality items that needs to be regularly replaced, our uniform is consistent in colour, designed to last, and made to be passed on through siblings or second-hand shops. Zeco uniform is made to be grown out of not worn out providing sustainability and better value for parents.

Our ReNew eco-fabric is made from 100% recycled post-consumer polyester yarns and is Gold standard GRS certified.

Each blazer saves on average 34 non-biodegradable PET plastic bottles from going to landfill and displaces crude oil in the production process of the polyester for our eco-garments. Our new for 2020 eco-polyester and sustainably sourced viscose boys trousers will also save over 1 million plastic bottles from going to landfill each year. From bottle to eco-garment, our 6 step process allows us all to put the planet first, without ever sacrificing on quality, durability or comfort.

## ReNew



# how eco-polyester is made

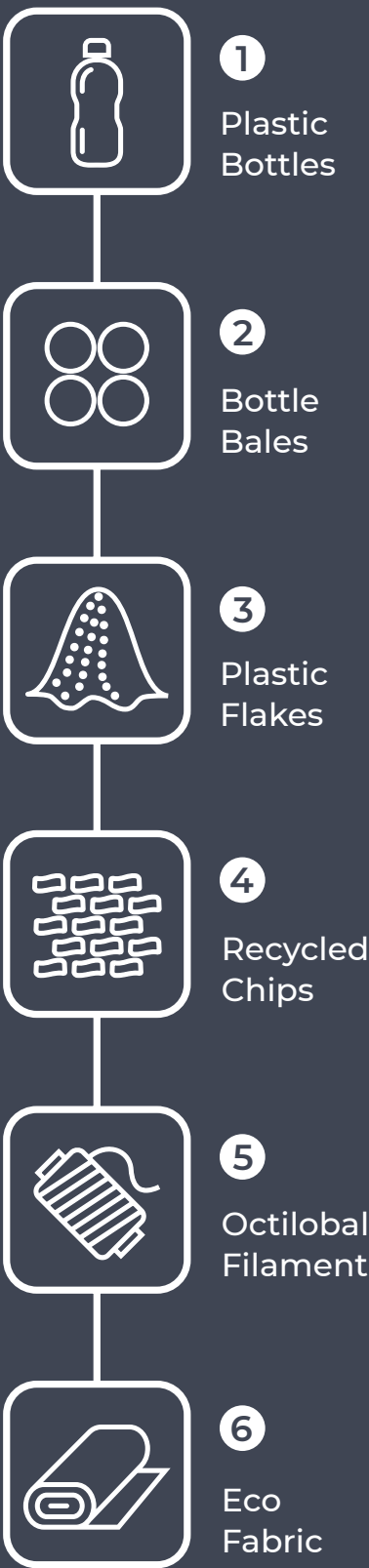

# reducing energy & waste

At Zeco we're always looking for ways to recycle and reduce waste. All our waste is separated so only the minimum is sent to landfill and we re-use and recycle as much as possible. Any garments that are deemed unfit for sale or other use are picked up by our local charity shop, Barnardo's, or sent to be used in developing countries.

We re-use any cardboard that is used in the transportation of garments to us, but those that cannot be re-used is baled and picked up by local East London company, Edwards Recycling, who are able to recycle 100% of what they receive from us.

Our transport systems are also considered as we try and reduce our carbon footprint. We consolidate deliveries both inbound and outbound where possible to utilise the full capacity of delivery vehicles thereby reducing emissions.

# ethical initiative

Quality, service and price are crucial, but never at the cost of the world around us. We believe in sustaining and ensuring our fair trade ethical policies worldwide. That's why every Zeco garment is made to follow our standards of conduct by obtaining fabric and labour from responsible sources only and taking ethical, economic and environmental issues into consideration.

The schoolwear industry is very sophisticated and highly labour intensive. At Zeco we seek to first and foremost ensure that human dignity, safety and respect are upheld within all our factories in the UK and overseas. By doing so we ensure that all local standards and laws of each country are obeyed, if we feel that the laws are not stringent enough we ensure that our own guidelines are carried out.

# ethical trading policy



**NO CHILD  
LABOUR**



**NO FORCED  
LABOUR**



**FAIR  
WAGES**



**NO EXCESSIVE  
WORKING HOURS**



**SAFE WORKING  
CONDITIONS**



**NO  
DISCRIMINATION**



**FREEDOM OF  
ASSOCIATION**



**ANTI-BRIBERY  
POLICY**

Quality, service and price are crucial, but never at the cost of the world around us. We believe in sustaining and ensuring our fair trade ethical policies worldwide. That's why every Zeco garment is made to follow our standards of conduct by obtaining fabric and labour from responsible sources only and taking ethical, economic and environmental issues into consideration.

We recognise that the school wear industry is very sophisticated and highly labour intensive. That's why we seek to first and foremost ensure that human dignity, safety and respect are upheld within all our factories in the UK and across the world.

Zeco Ltd ensures that all our suppliers adhere to the Ethical Trading Policy, which is based on the International Labour Organisation (ILO) and national and international laws.



## **NO CHILD LABOUR**

- Children or persons under 16 are not employed at any time, day or night.
- Young persons under 18 shall not be employed at night or in hazardous conditions.
- Must comply with all other child labour laws.



## **NO FORCED LABOUR**

- Do not use involuntary labour of any kind including prison labour, debt bondage or forced labour by governments.
- Staff are free to leave their employment after giving reasonable notice.



## **FAIR WAGES & HOURS**

- Staff pay rates are equal to or above the national legal minimum standards.
- Working hours comply with local national standards.



## **SAFE WORKING CONDITIONS**

- Staff receive Health & Safety information.
- Staff have access to toilet facilities and drinking water.
- Must comply with all applicable laws & regulations regarding working conditions.



## **NO DISCRIMINATION**

- Employ workers without regard to race, colour, gender, nationality, religion, age, maternity or marital status.
- Pay workers' wages & provide benefits without regard to race, colour, gender, nationality, religion, age, maternity or marital status.



## **ANTI-BRIBERY POLICY**

- No employee or associated person shall seek a financial or other advantage for the company through bribery.
- No employee or associated person shall offer, promise, give, request, agree to receive or accept a bribe for any purpose.
- Bribery and fraud by any Zeco employee or supplier will result in immediate dismissal and/or legal action.



# 2024 BTS forward order offers

## Overseas Embroidery

BLAZERS & JACKETS (MINIMUM 100 PIECES PER BADGE)		SHIRTS & BLOUSES (MINIMUM 250 TWIN PACKS PER BADGE)	
FREE EMBROIDERY		UP TO 5,000 STITCHES FREE	5,000+ STITCHES 75p (PER PIECE)
LAST ORDER DATE	1ST DELIVERY BY (2 WEEK WINDOW)	LAST ORDER DATE	1ST DELIVERY BY (2 WEEK WINDOW)
07/10/2023	31/03/2024	01/10/2023	25/05/2024
01/11/2023	15/04/2024	01/11/2023	15/06/2024
01/12/2023	01/05/2024	01/12/2023	07/07/2024
20/12/2023	01/06/2024	15/01/2024	15/08/2024
04/01/2024	15/06/2024	01/02/2024	07/09/2024
15/01/2024	01/07/2024	LAST DEADLINE FOR ORDERING 01/02/2024	
03/02/2024	08/07/2024	ADDITIONAL CHRISTMAS DELIVERY ORDER DEADLINE 01/06/2024	
10/03/2024	17/08/2024		
LAST DEADLINE FOR ORDERING 10/03/2024			
ADDITIONAL CHRISTMAS DELIVERY ORDER DEADLINE 15/07/2024			

POLAR FLEECE (MINIMUM 350 PIECES PER BADGE)			50/50 KNITWEAR (MINIMUM 72 PIECES PER BADGE)		
UP TO 10,000 STITCHES 90p	10,000 – 15,000 STITCHES £1.35	15,000+ STITCHES £1.75	UP TO 10,000 STITCHES 90p	10,000 – 15,000 STITCHES £1.35	15,000+ STITCHES £1.50
LAST ORDER DATE	1ST DELIVERY BY (2 WEEK WINDOW)		(10-12 WEEK LEAD TIME)		
01/12/2023	01/06/2024				
01/03/2024	01/09/2024				
LAST DEADLINE FOR ORDERING 01/03/2024					
ADDITIONAL CHRISTMAS DELIVERY ORDER DEADLINE 01/07/2024					

BAGS			
(MINIMUM 100 PIECES PER BADGE)			
PRINTING		EMBROIDERY	
1 COLOUR PRINT 65p	2 COLOUR PRINT 95p	UP TO 10,000 STITCHES £1.15	10,000+ STITCHES £1.75
LAST ORDER DATE		1ST DELIVERY BY (2 WEEK WINDOW)	
07/10/2023		31/03/2024	
01/11/2023		15/04/2024	
01/12/2023		01/05/2024	
20/12/2023		01/06/2024	
04/01/2024		15/06/2024	
15/01/2024		01/07/2024	
03/02/2024		08/07/2024	
10/03/2024		17/08/2024	
LAST DEADLINE FOR ORDERING – 10/03/2024			
ADDITIONAL CHRISTMAS DELIVERY ORDER DEADLINE – 15/07/2024			

- FREE digitising
- All of the above dates are based on pre-approved badges. Please allow an extra 4 weeks for new badge set ups
- All orders delivered between 01/05/2024 and 31/07/2024 will receive an extra month credit over our normal terms - e.g. if delivery is scheduled 01/ 06/2024, invoice will be dated 01/07/2024 and payment to be made 01/08/2024 (30 days after invoice date)

For forward orders email:  
[enquiries@zecoschoolwear.com](mailto:enquiries@zecoschoolwear.com)



For stock orders email:  
[sales@zecoschoolwear.com](mailto:sales@zecoschoolwear.com)

## UK Embroidery & Printing

UK EMBROIDERY	UK PRINTING		
ALL STOCK ITEMS (MINIMUM 16 PIECES PER BADGE)	ALL STOCK ITEMS (MINIMUM 20 PIECES PER DESIGN)		
POA Email <a href="mailto:sales@zecoschoolwear.com">sales@zecoschoolwear.com</a> for an accurate quote	1 COLOUR SCREEN PRINT £1.40	2 COLOUR SCREEN PRINT £1.90	MULTI-COLOUR HEAT TRANSFER £1.90
	£27 SET-UP CHARGE PER COLOUR		FREE SET-UP
	(1-2 WEEK LEAD TIME)		







# key symbols



ECO GARMENT



PRINTING SERVICE



EMBROIDERY SERVICE



MADE TO ORDER



365 STOCK



NON IRON



ON HANGER



TWINPACK



100% COTTON



COTTON RICH



WASH 30°



WASH 40°



WASH 60°



TUMBLE DRY



DO NOT TUMBLE DRY



WAIST ADJUSTER



STAIN RESISTANT



CHLORINE RESISTANT



WATERPROOF



SHAPE RETENTION



ANTI-PILL FABRIC



LOW PILL FABRIC



NEW PRODUCT LINE



NEW SIZE



NEW COLOUR



HI-VISIBILITY FEATURES



SOFT YARN



BPA FREE



LIMITED STOCK



10 PER CARTON

PAGE 14

blazers  
& jackets



PAGE 24

shirts  
& blouses



PAGE 34

polo shirts  
& t-shirts



PAGE 40

knitwear,  
sweatshirts  
& fleeces



PAGE 54

trousers  
& shorts



PAGE 64

skirts,  
pinafores,  
girls trousers  
& dresses



PAGE 82

tights, socks,  
plimsolls & hair  
accessories



PAGE 92

sportswear &  
accessories



PAGE 100

swimwear &  
accessories



PAGE 104

outerwear



PAGE 112

bags



PAGE 122

ties &  
accessories





Model wears: navy blazer (pg16),  
white non-iron shirt (pg26) and  
grey junior slim fit trouser (pg58).



# blazers & jackets



## Stain Resistant

- Teflon™ coated fabric



## Bespoke Service

- Embroidery service
- Made to order options



## Tailored Fit

- Fitted design for girls
- Long & sturdy fit options available



## Superior Weight Fabric

- With colour retention



## Eco-Friendly

- Made from 100% recycled polyester
- 34 plastic bottles per blazer



Smart, stylish and sustainable



Boys Eco-Blazer

BB3270

- 100% recycled polyester twill\*
- 3 patch pockets
- 2 side vents
- 3 inside pockets, one with zip
- Mobile phone and ID pocket
- Concealed zip for easy embroidery access
- Stain and water resistant

\*100% of the polyester used comes from recycled plastic bottles instead of crude oil

Chest: 22, 24, 26, 27, 28, 29, 30, 31, 32, 33, 34, 35, 36, 37, 38  
Chest: 39, 40, 42, 44, 46, 48, 50, 52 Vatable

- FREE EMBROIDERY@SOURCE - MINIMUM ORDER OF 100 PIECES
- SEE PAGES 18 - 23 FOR MORE DETAILS



Girls Eco-Blazer

GB3272

- 100% recycled polyester twill\*
- 3 patch pockets
- Plain back – no side vents
- Fitted design for girls
- 3 inside pockets, one with zip
- Mobile phone and ID pocket
- Concealed zip for easy embroidery access
- Stain and water resistant

\*100% of the polyester used comes from recycled plastic bottles instead of crude oil

Chest: 22, 24, 26, 27, 28, 29, 30, 31, 32, 33, 34, 35, 36, 37  
Chest: 38, 39, 40, 42, 44, 46, 48, 50, 52 Vatable

- FREE EMBROIDERY@SOURCE - MINIMUM ORDER OF 100 PIECES
- SEE PAGES 18 - 23 FOR MORE DETAILS



Boys Contemporary Eco-Jacket

BJ3415

- 100% recycled polyester twill\*
- Suit style pockets
- Single back vent
- Fitted design
- 3 inside pockets, one with zip
- Mobile phone and ID pocket
- Concealed zip for easy embroidery access
- Stain and water resistant

\*100% of the polyester used comes from recycled plastic bottles instead of crude oil

Chest: 22, 24, 26, 27, 28, 29, 30, 31, 32, 33, 34, 35, 36, 37, 38  
Chest: 39, 40, 42, 44, 46, 48, 50, 52 Vatable

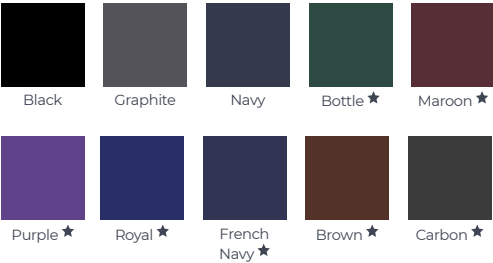

Now Available From Stock



- FREE EMBROIDERY@SOURCE - MINIMUM ORDER OF 100 PIECES
- MADE TO ORDER COLOURS - ★
- SEE PAGES 18 - 23 FOR MORE DETAILS

Girls Contemporary Eco-Jacket

GJ3420

- 100% recycled polyester twill\*
- Suit style pockets
- Single back vent
- Fitted design
- 3 inside pockets, one with zip
- Mobile phone and ID pocket
- Concealed zip for easy embroidery access
- Stain and water resistant

\*100% of the polyester used comes from recycled plastic bottles instead of crude oil

Chest: 22, 24, 26, 27, 28, 29, 30, 31, 32, 33, 34, 35, 36, 37  
Chest: 38, 39, 40, 42, 44, 46, 48, 50, 52 Vatable



Now Available From Stock





Model wears: graphite grey contemporary jacket with 10mm orange flat braid (pg18), white short sleeve non-iron blouse (pg27) and grey drop waist pleat skirt with 10mm orange flat braid (pg67).



# bespoke blazers & jackets

Create your own blazer or jacket from our large selection of styles, colours and trims

## STEP 1

### Choose Your Blazer Or Jacket Style

LONG FIT (LF) AVAILABLE IN EACH STYLE

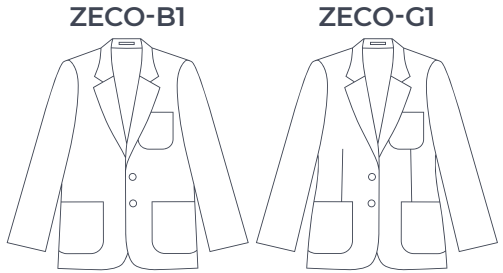

3 patch pocket blazer

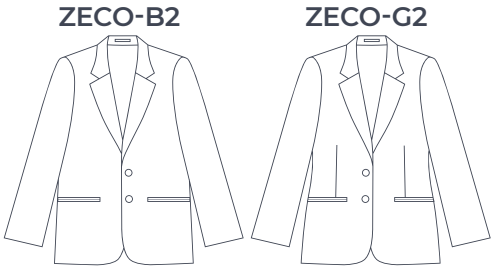

Double jetted pocket jacket

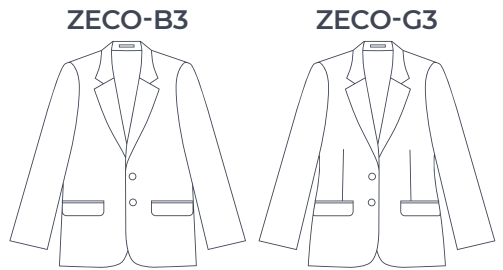

Straight flap pocket jacket



Straight flap pocket jacket with straight welt chest pocket (contemporary jacket)



Straight flap pocket jacket with slanted welt chest pocket

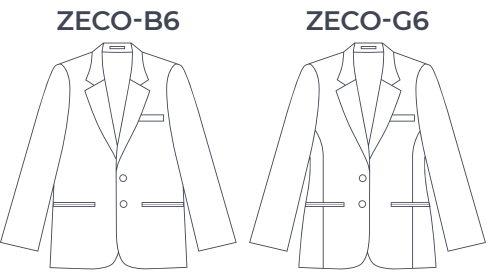

Double jetted pocket jacket with straight welt chest pocket

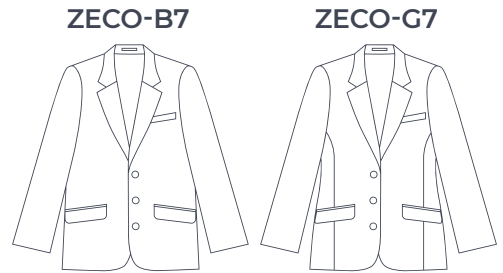

3 button jacket with slanted welt & flap pockets

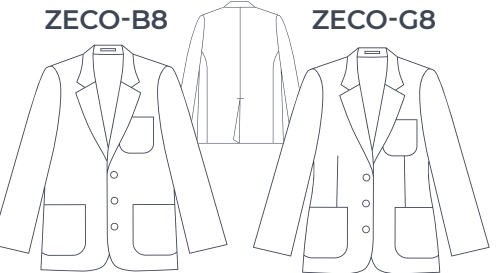

3 button blazer with patch pockets & single back vent

#### ZECO-G9



Shaped collar & lapel with angled jetted pockets

FOR MORE OPTIONS OR  
INFORMATION ON BESPOKE BLAZER  
& JACKET STYLES PLEASE CALL:

**01708 739 390**

OR EMAIL:  
[sales@zecoschoolwear.com](mailto:sales@zecoschoolwear.com)



STEP 2

Choose Your Fabric Colour

Stock Colours  
Polyester

FABRIC  
100% ECO-POLYESTER

FIRST ORDER  
MINIMUM 100 PIECES

REPEAT ORDER  
MINIMUM 100 PIECES



Navy Black

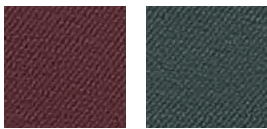

Maroon Bottle



Graphite ★

★ NON ECO-FABRIC

Non Stock Colours  
Polyester

FABRIC  
100% ECO-POLYESTER

FIRST ORDER  
MINIMUM 300 PIECES

REPEAT ORDER  
MINIMUM 200 PIECES

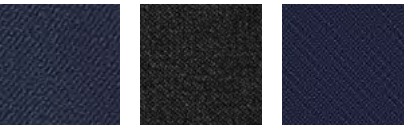

French Navy Carbon Royal



Cherry Brown Purple



Bright Red Bordeaux Bright Blue

ADDITIONAL COLOURS  
AVAILABLE BY REQUEST.  
DYE TO MATCH ALSO  
AVAILABLE.

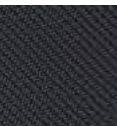

Slate Grey

Non Stock Colours  
Polywool

FABRIC  
55% POLYESTER, 45% WOOL

FIRST ORDER  
MINIMUM 300 PIECES

REPEAT ORDER  
MINIMUM 200 PIECES



Navy Black Maroon



Wine Bottle French Navy

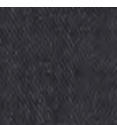

Charcoal

STEP 3

Choose Your Lining Colour

Stock Colours



Navy Black



Bottle Maroon



Graphite Grey

Non Stock Colours



Royal Bright Blue Ocean Sky Blue Turquoise Mint



Jade Teal Emerald Apple Green Yellow / Gold Buttercup



Cappuccino Brown Rust Red Bordeaux Regal Purple

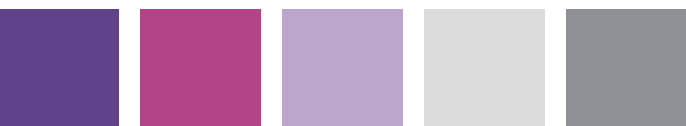

Purple Plum Lilac Light Silver Grey

STEP 4

Choose Your Braid Cord Option

\*AVAILABLE ON COLLAR AND LAPEL ONLY



Flat Braid - 6mm,  
10mm, 16mm Or 22mm

Woven Edgefold  
Trim

Cord

Inset Trim\*

STEP 5

Choose Your Braid Colour



Alternatively, we can dye to match any braid colour. Minimums and extended lead times will apply.

STEP 6

Choose Your Contrast Fabric Option

\*AVAILABLE ON COLLAR AND LAPEL ONLY



Inset Trim\*

Contrast Jet  
Pockets

Contrast Collar

STEP 7

Choose Your Contrast Fabric Colour

Stock Colours



Navy Black



Bottle Maroon

Non Stock Colours

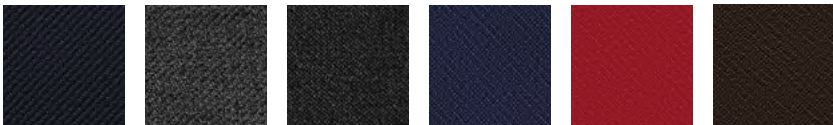

French Navy Graphite ★ Carbon Royal Cherry Brown



Purple Bright Red Bordeaux Bright Blue Mint



## STEP 8

### Choose Your Trim Positions

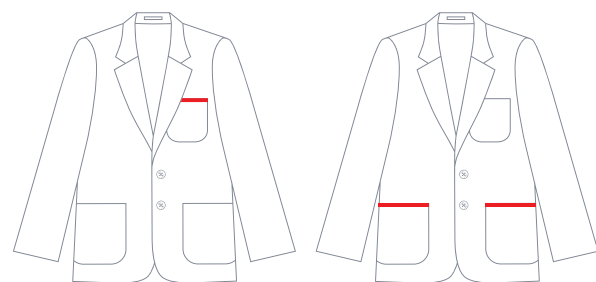

**T1**

Chest Pocket

**T2**

Hip Pockets

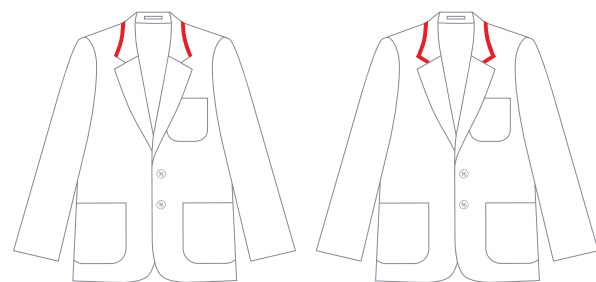

**T3**

Collar Only

**T4**

Collar Returning To Lapel

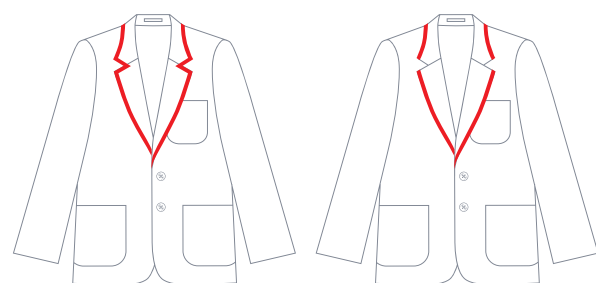

**T5**

Collar & Lapel

**T6**

Collar & Lapel (Minus Step)

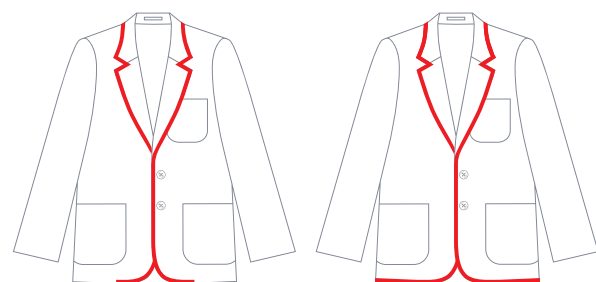

**T7**

Collar & Lapel To Base

**T8**

All Edges

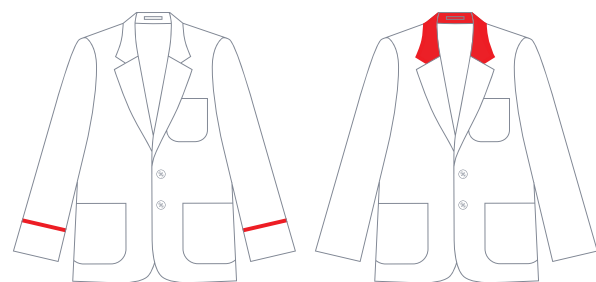

**T9**

Cuffs

**T10**

Contrast Collar

Please contact [sales@zecoschoolwear.com](mailto:sales@zecoschoolwear.com) or call 01708 739 390 for more options on trim positions.

## STEP 9

### Add Your Embroidery

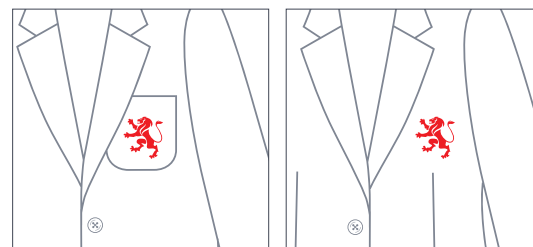

**E1**

Chest Pocket

**E2**

Chest Without Pocket

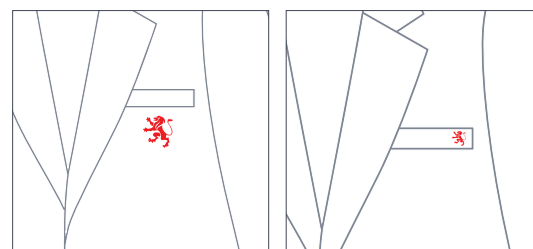

**E3**

Underneath Welt Pocket

**E4**

Edge Of Welt Pocket

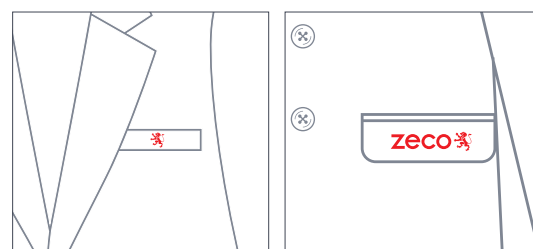

**E5**

Centre Of Welt Pocket

**E6**

Left-Hand Side Hip Pocket Flap

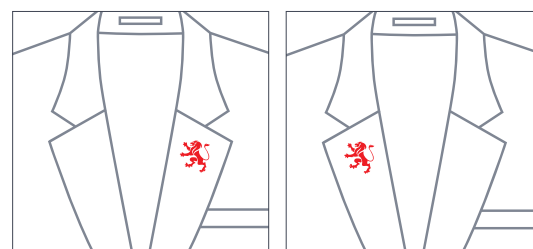

**E7**

Left-Hand Side As Worn Lapel

**E8**

Right-Hand Side As Worn Lapel

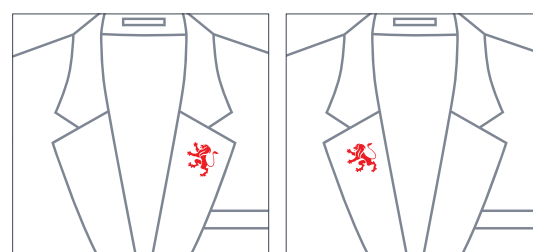

**E9**

Left-Hand Side As Worn Lapel (Angled)

**E10**

Right-Hand Side As Worn Lapel (Angled)



B8 style, green woollen fabric, bottle green lining, 16mm flat braid, green braid, T1 + T2 + T8 + T9 trim positions, E1 embroidery position



G7 style (with jetted pockets), black eco-fabric, mint lining, inset trim contrast and jet pockets contrast, mint contrast fabric, T2 + T6 trim positions, E5 embroidery position.



B1 style, maroon eco-fabric, maroon lining, 10mm flat braid, light silver braid, T7 trim position.



B4 style, graphite grey fabric, graphite grey lining, inset trim braid, regal purple braid, T6 trim position, E3 embroidery position.

## bespoke blazer examples

FOR MORE INFORMATION PLEASE CALL:

**01708 739 390**

OR EMAIL:

[sales@zecoschoolwear.com](mailto:sales@zecoschoolwear.com)



B1 style, black eco-fabric, red lining, red/white cord, T5 trim position.



G5 style (with slanted hip pockets), charcoal polywool fabric, graphite grey lining.



B4 style, bright red eco-fabric, bright blue lining, 10mm flat braid, porcelain blue braid, T1 + T2 + T5 trim positions.



G1 style, slate grey eco-fabric, red lining, 16mm flat braid, red braid (with contrast red buttons), T7 trim position.





Model wears: white short sleeve non-iron blouse (pg27) and black senior stitch down pleat eco-skirt (pg68).

# shirts & blouses



### Durable Fabric

- Resilient seams



### Bespoke Service

- Bespoke fabrics
- Embroidery service
- Made to order options



### Non Iron

- Low maintenance fabric



### Heavyweight Fabric

- Colour retention



Effortlessly smart, wash after wash



shirts  
& blouses



Boys Short Sleeve Shirt

BS3096

- 65% polyester, 35% cotton
- Non-Iron
- Regular fit
- Premium heavyweight fabric
- Button to neck
- Chest pocket
- Strengthened seams for durability

Collar: 11, 11½, 12, 12½, 13, 13½, 14  
Collar: 14½, 15, 15½, 16, 16½, 17, 17½, 18

VARIABLE

• MADE TO ORDER COLOURS = ★

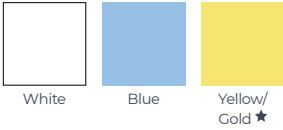

COLLAR	11"	11½"	12"	12½"	13"	13½"	14"	14½"	15"	15½"	16"	16½"	17"	17½"	18"
AGES	3	4	5/6	7/8	9/10	11/12	13								

Boys Long Sleeve Shirt

BS3094

- 65% polyester, 35% cotton
- Non-Iron
- Regular fit
- Premium heavyweight fabric
- Button to neck
- Chest pocket
- Strengthened seams for durability

Collar: 11, 11½, 12, 12½, 13, 13½, 14  
Collar: 14½, 15, 15½, 16, 16½, 17, 17½

VARIABLE

• MADE TO ORDER COLOURS = ★

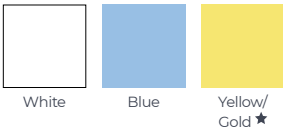

COLLAR	11"	11½"	12"	12½"	13"	13½"	14"	14½"	15"	15½"	16"	16½"	17"	17½"
AGES	3	4	5/6	7/8	9/10	11/12	13							

Girls Short Sleeve Blouse

GB3102

- 65% polyester, 35% cotton
- Non-Iron
- Regular fit - fitted waist
- Premium heavyweight fabric
- Button to neck
- Strengthened seams for durability

Collar: 22, 24, 26, 28, 30, 32, 34  
Collar: 36, 38, 40, 42, 44, 46, 48

VARIABLE

• MADE TO ORDER COLOURS = ★

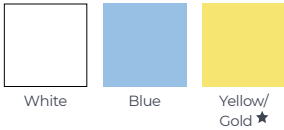

CHEST	22"	24"	26"	28"	30"	32"	34"	36"	38"	40"	42"	44"	46"	48"
AGES	3	4	5/6	7/8	9/10	11/12	13							

Girls Long Sleeve Blouse

GB3100

- 65% polyester, 35% cotton
- Non-Iron
- Regular fit - fitted waist
- Premium heavyweight fabric
- Button to neck
- Strengthened seams for durability

Collar: 22, 24, 26, 28, 30, 32, 34  
Collar: 36, 38, 40, 42, 44, 46

VARIABLE

• MADE TO ORDER COLOURS = ★

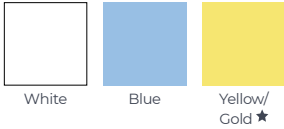

CHEST	22"	24"	26"	28"	30"	32"	34"	36"	38"	40"	42"	44"	46"
AGES	3	4	5/6	7/8	9/10	11/12	13						



Short Sleeve Revere  
Collar Blouse

GB3104

- 65% polyester, 35% cotton
- Non-Iron
- Regular fit - fitted waist
- Premium heavyweight fabric
- Revere collar
- Strengthened seams for durability

Chest: 22, 24, 26, 28, 30, 32, 34  
Chest: 36, 38, 40, 42, 44, 46, 48

VATABLE

• MADE TO ORDER COLOURS = ★

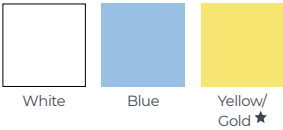

CHEST	22"	24"	26"	28"	30"	32"	34"	36"	38"	40"	42"	44"	46"	48"
AGES	3	4	5/6	7/8	9/10	11/12	13							

Long Sleeve Revere  
Collar Blouse

GB3103

- 65% polyester, 35% cotton
- Non-Iron
- Regular fit - fitted waist
- Premium heavyweight fabric
- Revere collar
- Strengthened seams for durability

Chest: 24, 26, 28, 30, 32, 34  
Chest: 36, 38, 40, 42, 44, 46

VATABLE

• BLUE AVAILABLE IN SIZES 30 - 46 ONLY  
• MADE TO ORDER COLOURS = ★

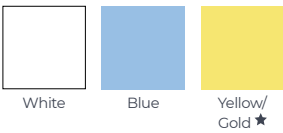

CHEST	24"	26"	28"	30"	32"	34"	36"	38"	40"	42"	44"	46"
AGES	4	5/6	7/8	9/10	11/12	13						

Fitted Short Sleeve Revere  
Collar Blouse

GB3106

- 65% polyester, 35% cotton
- Non-Iron
- Fitted design
- Premium heavyweight fabric
- Revere collar
- Strengthened seams for durability

Chest: 24, 26, 28, 30, 32, 34  
Chest: 36, 38, 40, 42, 44, 46

VATABLE

• SIZE 46 ONLY AVAILABLE IN WHITE  
• MADE TO ORDER COLOURS = ★

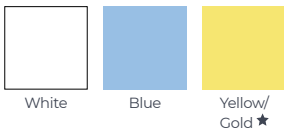

CHEST	24"	26"	28"	30"	32"	34"	36"	38"	40"	42"	44"	46"
AGES	4	5/6	7/8	9/10	11/12	13						

Fitted ¾ Sleeve Revere  
Collar Blouse

GB3105

- 65% polyester, 35% cotton
- Non-Iron
- Fitted design
- Premium heavyweight fabric
- Revere collar
- Strengthened seams for durability

Chest: 28, 30, 32, 34  
Chest: 36, 38, 40, 42, 44, 46

VATABLE

• MADE TO ORDER COLOURS = ★

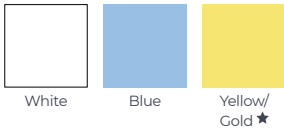

CHEST	28"	30"	32"	34"	36"	38"	40"	42"	44"	46"
AGES	7/8	9/10	11/12	13	15/16	12	14	16	18	20



Fitted ¾ Sleeve Button To Neck Blouse

GB3107

- 65% polyester, 35% cotton
- Non-Iron
- Fitted design
- Premium heavyweight fabric
- Button to neck
- Strengthened seams for durability

Chest: 30, 32, 34

Chest: 36, 38, 40, 42, 44, 46

VARIABLE

• MADE TO ORDER COLOURS = ★

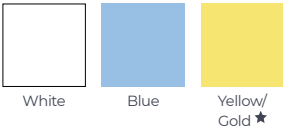

CHEST	30"	32"	34"	36"	38"	40"	42"	44"	46"
AGES	9/10	11/12	13	15/16	12	14	16	18	20



Short Sleeve Lace Collar Blouse

GB3110

- 65% polyester, 35% cotton
- Non-Iron
- Regular fit
- Premium heavyweight fabric
- Lace trim collar
- Button to neck
- Strengthened seams for durability

Chest: 22, 24, 26, 28, 30, 32, 34

Chest: 36

VARIABLE



Short Sleeve Peter Pan Collar Blouse

GB3170

- 65% polyester, 35% cotton
- Non-Iron
- Regular fit
- Premium heavyweight fabric
- Peter Pan collar
- Button to neck
- Strengthened seams for durability

Chest: 22, 24, 26, 28, 30, 32, 34

Chest: 36

VARIABLE

• MADE TO ORDER COLOURS = ★  
• MINIMUM ORDER 250 PACKS  
• LEAD TIME 4 - 5 MONTHS

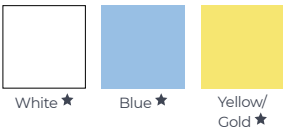

CHEST	22"	24"	26"	28"	30"	32"	34"	36"
AGES	3	4	5/6	7/8	9/10	11/12	13	15/16



Long Sleeve Lace Collar Blouse

GB3108

- 65% polyester, 35% cotton
- Non-Iron
- Regular fit
- Premium heavyweight fabric
- Lace trim collar
- Button to neck
- Strengthened seams for durability

Chest: 22, 24, 26, 28, 30, 32, 34





# bespoke shirts & blouses

Choose your own shirt and blouse colour, style and fabric with our Bespoke Service

## STEP 1 Choose Your Shirt Or Blouse Style

### Shirts



**BS3094**  
Boys Long Sleeve  
Shirt



**BS3096**  
Boys Short Sleeve  
Shirt

### Blouses



**GB3100**  
Girls Long Sleeve  
Blouse



**GB3102**  
Girls Short Sleeve  
Blouse



**GB3107**  
Fitted 3/4 Sleeve  
Blouse



**GB3170**  
Short Sleeve Peter  
Pan Collar Blouse

### Revere Collar Blouses



**GB3103**  
Long Sleeve Revere  
Blouse



**GB3104**  
Short Sleeve Revere  
Blouse



**GB3105**  
Fitted 3/4 Sleeve  
Revere Blouse



**GB3106**  
Fitted Short Sleeve  
Revere Blouse

## STEP 2 Choose Your Fabric

FABRIC COMPOSITION - 65% POLYESTER, 35% COTTON

### Plain



Yellow/Gold

### Printed Broadstripe



Navy/White Red/White



Royal/White

### Woven Pinstripe

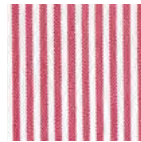

Maroon/White 1/8

### Woven Check

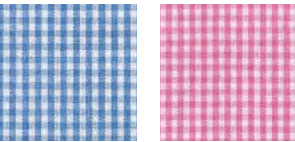

Blue/White 1/16 Pink/White 1/16



Red/White 1/8

FOR MORE INFORMATION CALL:

**01708 739 390**

OR EMAIL: [sales@zecoschoolwear.com](mailto:sales@zecoschoolwear.com)

MADE TO ORDER ONLY - MINIMUM ORDER 350 PACKS  
LEAD TIME 4-5 MONTHS



### Checked Short Sleeve Revere Collar Blouse

GB3109

- 65% polyester, 35% cotton
- Non-Iron
- Regular fit - fitted waist
- Premium heavyweight fabric
- Revere collar
- Yarn dyed check design
- 1/16" check for blue/white & pink/white, 1/8" for red/white
- Strengthened seams for durability

Chest: 22, 24, 26, 28, 30, 32, 34  
Chest: 36, 38, 40, 42, 44, 46, 48, 50 VATABLE

MADE TO ORDER COLOURS = ★



Blue/White 1/16 ★ Pink/White 1/16 ★ Red/White 1/8 ★



### Printed Stripe Short Sleeve Revere Collar Blouse

GB3111

- 65% polyester, 35% cotton
- Non-Iron
- Regular fit - fitted waist
- Premium heavyweight fabric
- Revere collar
- Printed broadstripe design
- Strengthened seams for durability

Chest: 22, 24, 26, 28, 30, 32, 34  
Chest: 36, 38, 40, 42, 44, 46, 48, 50 VATABLE

MADE TO ORDER COLOURS = ★



Navy/White ★ Red/White ★ Royal/White ★



### Woven Stripe Short Sleeve Revere Collar Blouse

GB3515

- 65% polyester, 35% cotton
- Non-Iron
- Regular fit - fitted waist
- Premium heavyweight fabric
- Revere collar
- Woven pinstripe design
- Strengthened seams for durability

Chest: 22, 24, 26, 28, 30, 32, 34  
Chest: 36, 38, 40, 42, 44, 46, 48, 50 VATABLE

MADE TO ORDER COLOURS = ★



Maroon/White 1/8 ★

CHEST	22"	24"	26"	28"	30"	32"	34"	36"	38"	40"	42"	44"	46"	48"	50"
AGES	3	4	5/6	7/8	9/10	11/12	13								



Model 1 wears: sky blue polo shirt (pg36) and grey senior stitch down pleat eco-skirt (pg68).  
Model 2 wears: emerald polo shirt (pg36) and grey standard fit shorts (pg62).  
Model 3 wears: red polo shirt (pg36) and grey senior stitch down pleat eco-skirt (pg68).

# polo shirts & t-shirts



## Low Maintenance

- Easy Iron fabric



## Bespoke Service

- Embroidery and printing available
- Made to order options



## Colour Fastening Technology

- Reactive dye



## Superior Weight Fabric

- Heavyweight fabric
- Tightly knit
- Anti-pill



polo shirts  
& t-shirts

Durable, heavyweight & super comfy to wear





  
SUPERIOR  
COLOUR  
FASTNESS

  
220  
GSM

HEAVYWEIGHT  
FABRIC



## Polo Shirt - White

BT3088

## Polo Shirt - Colours

BT3090

- 65% polyester, 35% cotton
- Soft and durable low pill fabric
- 210-220gsm heavyweight fabric
- Low maintenance - Easy-Iron
- Regular fit
- Superior weight tight knit – ideal for embroidery
- Reactive dyed for superior colour fastness

Chest: 18, 20, 22, 24, 26, 28, 30, 32, 34, 36  
Chest: 38, 40, 42, 44, 46, 48 VATABLE



AGES	1	2	2/3	3/4	5/6	7/8	9/10	11/12	13	XS	S	M	L	XL	XXL	3XL
SIZES	18"	20"	22"	24"	26"	28"	30"	32"	34"	36"	38"	40"	42"	44"	46"	48"

## Tipped Polo Shirts

BT3093

- 65% polyester, 35% cotton
- Soft and durable low pill fabric
- 210-220gsm heavyweight fabric
- Low maintenance - Easy-Iron
- Regular fit
- Superior weight tight knit – ideal for embroidery
- Reactive dyed for superior colour fastness
- Fully customisable



- TIPPED WHITE COLLAR**  
Chest: 18, 20, 22, 24, 26, 28, 30, 32, 34, 36  
Chest: 38, 40, 42, 44, 46, 48 VATABLE
- TIPPED COLOURED COLLAR**  
Chest: 18, 20, 22, 24, 26, 28, 30, 32, 34, 36  
Chest: 38, 40, 42, 44, 46, 48 VATABLE
- CONTRAST COLLAR**  
Chest: 18, 20, 22, 24, 26, 28, 30, 32, 34, 36  
Chest: 38, 40, 42, 44, 46, 48 VATABLE
- PANEL**  
Chest: 18, 20, 22, 24, 26, 28, 30, 32, 34, 36  
Chest: 38, 40, 42, 44, 46, 48 VATABLE
- PANEL/TIPPED COLLAR**  
Chest: 18, 20, 22, 24, 26, 28, 30, 32, 34, 36  
Chest: 38, 40, 42, 44, 46, 48 VATABLE
- MADE TO ORDER COLOURS = ★
  - LEAD TIME 4 MONTHS
  - MINIMUM ORDER 500 PIECES

AGES	1	2	2/3	3/4	5/6	7/8	9/10	11/12	13	XS	S	M	L	XL	XXL	3XL
SIZES	18"	20"	22"	24"	26"	28"	30"	32"	34"	36"	38"	40"	42"	44"	46"	48"



Long Sleeve Polo Shirt

BT3092

- 65% polyester, 35% cotton
- Soft and durable low pill fabric
- 210gsm heavyweight fabric
- Low maintenance - Easy-Iron
- Regular fit
- Superior weight tight knit – ideal for embroidery

Chest: 18, 20, 22, 24, 26, 28, 30, 32, 34, 36  
Chest: 38, 40, 42, 44, 46, 48

VARIABLE



White



White

Frilly Collar Polo Shirt

FT3091

- 65% polyester, 35% cotton
- Soft and durable low pill fabric
- 210gsm heavyweight fabric
- Low maintenance - Easy-Iron
- Regular fit
- Frilly collar
- Superior weight tight knit – ideal for embroidery

Chest: 20, 22, 24, 26, 28, 30, 32, 34, 36



White



HEAVYWEIGHT  
FABRIC

Now  
Available  
In Adult  
Sizes



Crew Neck T-Shirt

BT3086

- 100% combed cotton
- 200-210gsm heavyweight fabric
- Ribbed neckband
- Taped neck seam
- Regular fit
- Colours reactive dyed for superior colour fastness

Years: 2/3, 3/4, 5/6, 7/8, 9/10, 11/12, 13  
Adults: S, M, L, XL

VARIABLE

- MINIMUM ORDER 6 PIECES IN ONE COLOUR / ONE SIZE



White



Yellow



Red



Black



Sky



Purple



Emerald



Bottle



Navy



Royal



polo shirts  
& t-shirts



Model 1 wears: red polar fleece (pg53), white polo shirt (pg36) and grey senior stitch down pleat eco-skirt (pg68).  
Model 2 wears: red crewneck sweatshirt (pg50), white polo shirt (pg36) and grey standard fit shorts (pg62).  
Model 3 wears: red sweatshirt cardigan (pg51), white polo shirt (pg36) and grey senior stitch down pleat eco-skirt (pg68).



# knitwear, sweatshirts & fleeces



## Superior Fabric

- Low pill yarn
- Non fading
- Soft & durable



## Bespoke Service

- Embroidery and printing available
- Made to order options



## Shape Retention

- Unisex fit
- Retains its shape wash after wash



Extra soft, durable and long-lasting



# Knitted V-Neck Jumper

KJ3114

- 100% acrylic
- Soft and durable low pill yarn
- Retains shape wash after wash
- Does not fade
- Sharp bright colours
- Ribbed cuffs and welt
- Raglan sleeves

Chest: 22, 24, 26, 28, 30, 32, 34, 36  
Chest: 38, 40, 42, 44, 46, 48

VARIABLE

- SIZE 22 ONLY AVAILABLE IN NAVY, GREY, BOTTLE, MAROON, RED, ROYAL & PURPLE
- SIZE 46, 48 ONLY AVAILABLE IN NAVY, BLACK, BOTTLE, ROYAL & MAROON



# Knitted Cardigan

KC3116

- 100% acrylic
- Extra soft touch, comfortable to wear
- Low pill yarn
- Long lasting durability
- Raglan sleeves
- Ribbed cuffs and welt

Chest: 22, 24, 26, 28, 30, 32, 34, 36  
Chest: 38

VARIABLE

- SIZE 22 ONLY AVAILABLE IN NAVY, GREY, BOTTLE, MAROON, RED, ROYAL & PURPLE
- SIZE 40 - 44 MADE TO ORDER



# Striped Detailed Jumper

SJ3115

- 100% acrylic
- Soft and durable low pill yarn
- Retains shape wash after wash
- Does not fade
- Sharp bright colours
- Ribbed cuffs and welt
- Raglan sleeves
- Fully customisable – turnaround 10 working days

Chest: 22, 24, 26, 28, 30, 32, 34, 36  
Chest: 38, 40, 42, 44, 46, 48, 50

VARIABLE

- MINIMUM ORDER 72 PIECES, 12 PIECES PER SIZE
- ORDER IN MULTIPLES OF 6
- SEE PAGES 46 - 47 FOR MORE DETAILS



Colours Made To Order



# Striped Detailed Cardigan

SC3117

- 100% acrylic
- Soft and durable low pill yarn
- Retains shape wash after wash
- Does not fade
- Sharp bright colours
- Ribbed cuffs and welt
- Raglan sleeves
- Fully customisable – turnaround 10 working days

Chest: 22, 24, 26, 28, 30, 32, 34, 36  
Chest: 38, 40, 42, 44

VARIABLE

- MINIMUM ORDER 72 PIECES, 12 PIECES PER SIZE
- ORDER IN MULTIPLES OF 6
- SEE PAGES 46 - 47 FOR MORE DETAILS

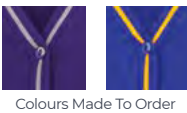

Colours Made To Order





# Knitted Sleeveless Jumper

KS3113

- 100% acrylic
- Soft and durable low pill yarn
- Retains shape wash after wash
- Does not fade
- Sharp bright colours
- Ribbed welt

Chest: 22, 24, 26, 28, 30, 32, 34, 36  
Chest: 38, 40, 42, 44, 46, 48

VARIABLE

- MADE TO ORDER COLOURS = ★
- MINIMUM ORDER 72 PIECES, 12 PIECES PER SIZE

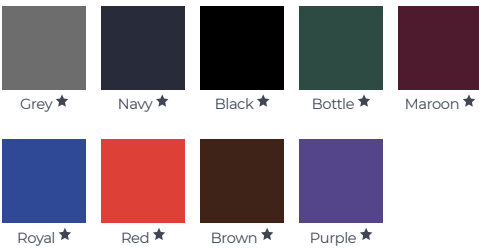

# Sleeveless Striped Jumper

SSJ3113

- 100% acrylic
- Soft and durable low pill yarn
- Retains shape wash after wash
- Does not fade
- Sharp bright colours
- Ribbed welt
- Fully customisable – turnaround 10 working days

Chest: 22, 24, 26, 28, 30, 32, 34, 36  
Chest: 38, 40, 42, 44, 46, 48

VARIABLE

- MADE TO ORDER COLOURS = ★
- MINIMUM ORDER 72 PIECES, 12 PIECES PER SIZE
- ORDER IN MULTIPLES OF 6
- SEE PAGES 48 - 49 FOR MORE DETAILS

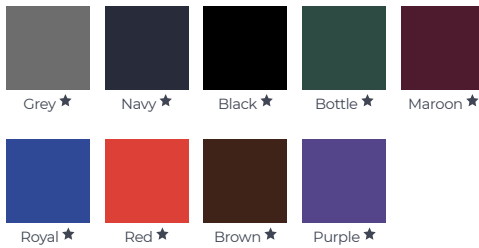

# 50/50 Knitted V-Neck Jumper

KJ3115

- 50% cotton, 50% acrylic
- Regular fit
- Soft handle but hard wearing
- Reactive dye - won't fade
- 12 gauge knit
- Heavyweight fabric – 475gsm
- Ribbed cuffs & welt
- Raglan sleeves

Chest: 22, 24, 26, 28, 30, 32, 34, 36  
Chest: 38, 40, 42, 44, 46

VARIABLE

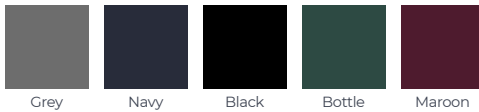

# Striped 50/50 Knitted V-Neck Jumper

SJ3116

- 50% cotton, 50% acrylic
- Regular fit
- Soft handle but hard wearing
- Reactive dye - won't fade
- 12 gauge knit
- Heavyweight fabric – 475gsm
- Ribbed cuffs & welt
- Raglan sleeves
- Fully customisable

Chest: 22, 24, 26, 28, 30, 32, 34, 36  
Chest: 38, 40, 42, 44, 46

VARIABLE

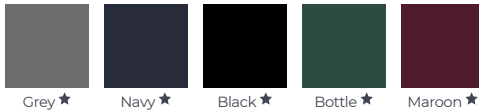



# 50/50 Knitted Cardigan

KC3475

- 50% cotton, 50% acrylic
- Regular fit
- Soft handle but hard wearing
- Reactive dye - won't fade
- 12 gauge knit
- Heavyweight fabric - 475gsm
- Raglan sleeves
- Fully customisable

Chest: 22, 24, 26, 28, 30, 32, 34, 36  
Chest: 38, 40

VARIABLE

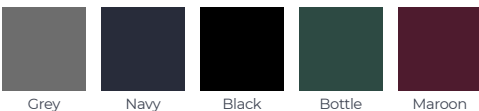

# 50/50 Knitted Sleeveless Jumper

SJ3485

- 50% cotton, 50% acrylic
- Regular fit
- Soft handle but hard wearing
- Reactive dye - won't fade
- 12 gauge knit
- Heavyweight fabric - 475gsm
- Ribbed welt

Chest: 22, 24, 26, 28, 30, 32, 34, 36  
Chest: 38, 40, 42, 44, 46

VARIABLE

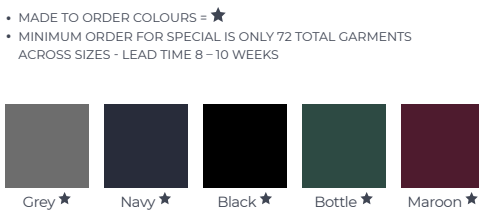

- MADE TO ORDER COLOURS = ★
- MINIMUM ORDER FOR SPECIAL IS ONLY 72 TOTAL GARMENTS ACROSS SIZES - LEAD TIME 8-10 WEEKS

# Striped 50/50 Knitted Cardigan

SC3380

- 50% cotton, 50% acrylic
- Regular fit
- Soft handle but hard wearing
- Reactive dye - won't fade
- 12 gauge knit
- Heavyweight fabric - 475gsm
- Raglan sleeves
- Fully customisable

Chest: 22, 24, 26, 28, 30, 32, 34, 36  
Chest: 38, 40, 42, 44, 46

VARIABLE

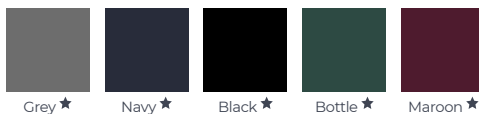

- MADE TO ORDER COLOURS = ★
- MINIMUM ORDER FOR SPECIAL IS ONLY 72 TOTAL GARMENTS ACROSS SIZES - LEAD TIME 8-10 WEEKS
- SEE PAGES 48 - 49 FOR MORE DETAILS



# Striped 50/50 Knitted Sleeveless Jumper

SSJ3490

- 50% cotton, 50% acrylic
- Regular fit
- Soft handle but hard wearing
- Reactive dye - won't fade
- 12 gauge knit
- Heavyweight fabric - 475gsm
- Ribbed welt
- Fully customisable

Chest: 22, 24, 26, 28, 30, 32, 34, 36, 38  
Chest: 40, 42, 44, 46

VARIABLE

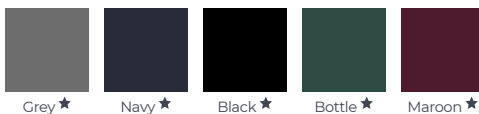

- MADE TO ORDER COLOURS = ★
- MINIMUM ORDER FOR SPECIAL IS ONLY 72 TOTAL GARMENTS ACROSS SIZES - LEAD TIME 8-10 WEEKS
- SEE PAGES 48 - 49 FOR MORE DETAILS

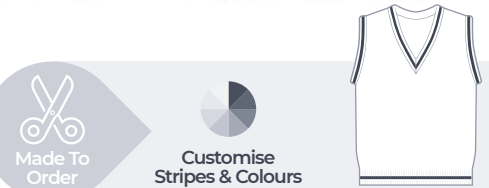



Model wears: grey 50/50 cardigan with B-1.1 + B-2.3 purple striping (pg46), grey/purple 103 tartan junior kilt skirt (pg74) and grey/purple 103 tartan tie.



# bespoke knitwear

Create your own v-neck, cardigan or sleeveless from our selection of colours and stripe positions

## STEP 1 Choose Your Knitwear Style

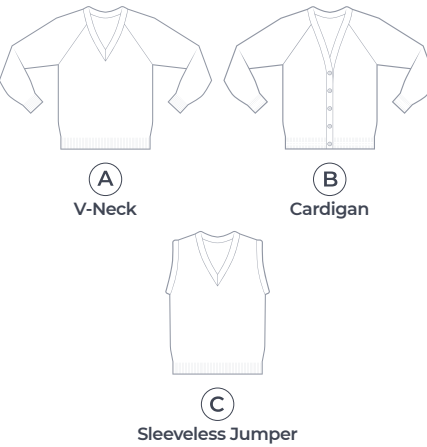

## STEP 2 Choose Your Base Colour

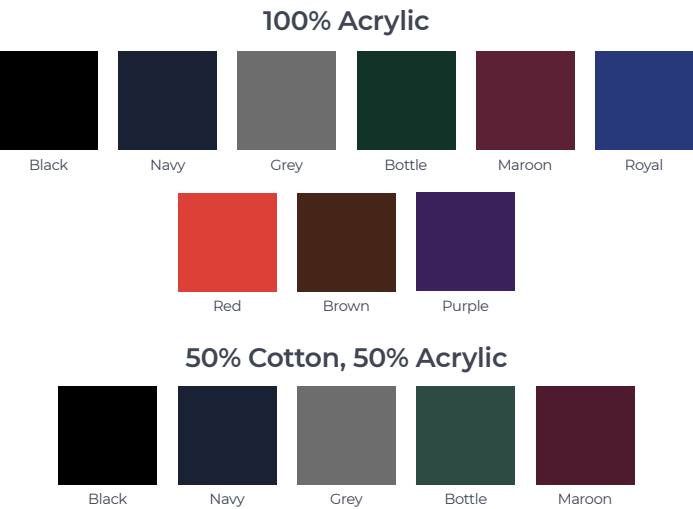

## STEP 3 Choose Your Stripe Colour



## STEP 4 Choose Your Striping Position

YOU CAN CHOOSE AS MANY POSITIONS AS YOU LIKE – JUST ADD THE CODES TOGETHER (I.E. A1.1 + A3.2 OR B2.3 + B3.1).

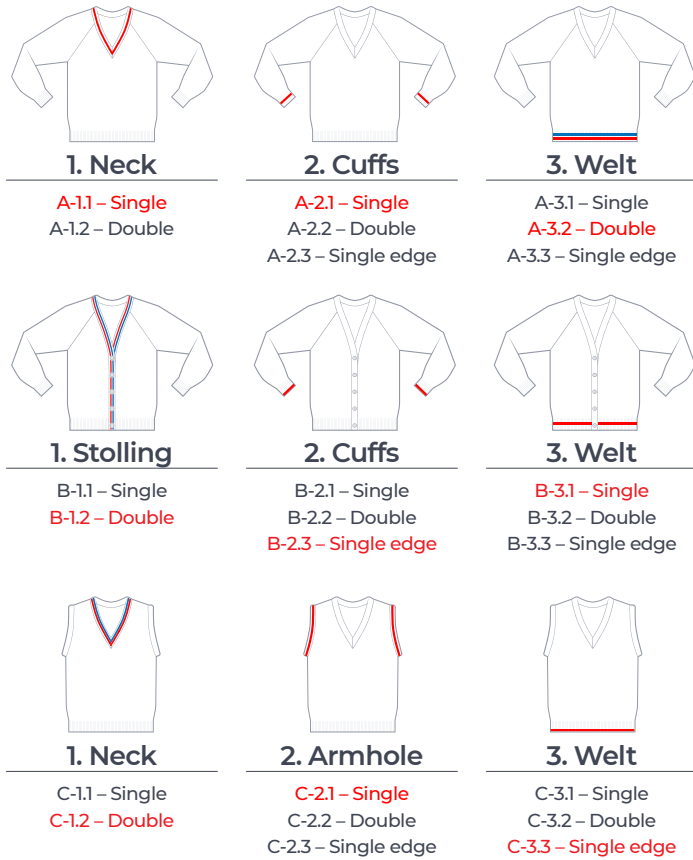

MINIMUM FOR STOCK BASE COLOURS = 72 PIECES (6 PER SIZE)  
with 2-3 weeks turnaround (100% acrylic), 8-10 weeks turnaround (50% cotton, 50% acrylic).  
MINIMUM FOR NON STOCK BASE COLOURS = 500 PIECES (6 PER SIZE)  
with 8-10 weeks turnaround (100% acrylic)





ReNew



Crew Neck Sweatshirt

SS3120

- 45% acrylic, 30% cotton, 15% polyester, 10% mixed fibres
- Crew neck
- Raglan sleeves
- Lycra ribbing on cuffs, welt and neck
- Durable low pill fabric
- Cotton inner fleece for comfort
- Twin needle stitched strengthened seams
- Does not fade
- Made from 40% recycled fabric

Chest: 20, 22, 24, 26, 28, 30, 32, 34, XXS, XS

Adults: S, M, L, XL

Adults: XXL (BLACK & NAVY ONLY)

VARIABLE

VARIABLE

- MADE TO ORDER COLOURS = ★
- SKY BLUE, ELECTRIC, TURQUOISE & CHARCOAL MADE TO ORDER – MINIMUM 200 PIECES
- SIZE 20 NOT AVAILABLE IN BROWN & LT MAROON



CHEST	20"	22"	24"	26"	28"	30"	32"	34"	35"	36"	38"	40"	42"	44"	46"
AGE/SIZE	2	2/3	3/4	5/6	7/8	9/10	11/12	13	XXS	XS	S	M	L	XL	XXL



ReNew



V-Neck Sweatshirt

BS3126

- 45% acrylic, 30% cotton, 15% polyester, 10% mixed fibres
- V-neck
- Raglan sleeves
- Lycra ribbing on cuffs, welt and neck
- Durable low pill fabric
- Cotton inner fleece for comfort
- Twin needle stitched strengthened seams
- Does not fade
- Made from 40% recycled fabric

Chest: 22, 24, 26, 28, 30, 32, 34, XXS, XS

Adults: S, M, L, XL

Adults: XXL (BLACK & NAVY ONLY)

VARIABLE

VARIABLE

- MADE TO ORDER COLOURS = ★
- SIZE 22 ONLY AVAILABLE IN NAVY, BOTTLE, ROYAL, RED, MAROON, MID GREY & PURPLE
- FOREST AVAILABLE IN SIZE 24 - 36 ONLY
- SKY BLUE, ELECTRIC, TURQUOISE & CHARCOAL MADE TO ORDER – MINIMUM 200 PIECES



CHEST	22"	24"	26"	28"	30"	32"	34"	35"	36"	38"	40"	42"	44"	46"
AGE/SIZE	2/3	3/4	5/6	7/8	9/10	11/12	13	XXS	XS	S	M	L	XL	XXL



ReNew



Sweatshirt Cardigan

GC3128

- 45% acrylic, 30% cotton, 15% polyester, 10% mixed fibres
- Raglan sleeves
- 2 front pockets
- Lycra ribbing on cuffs, welt and neck
- Durable low pill fabric
- Cotton inner fleece for comfort
- Twin needle stitched strengthened seams
- Does not fade
- Self-coloured buttons
- Made from 40% recycled fabric

Chest: 22, 24, 26, 28, 30, 32, 34, XS

Adults: S

VARIABLE

- MADE TO ORDER COLOURS = ★
- SIZE SMALL ONLY AVAILABLE IN NAVY, ROYAL, GREY, BOTTLE, RED, MAROON, PURPLE & JADE
- SKY BLUE, ELECTRIC, TURQUOISE & CHARCOAL MADE TO ORDER – MINIMUM 200 PIECES





Jogging Bottoms

JB3122

- 45% acrylic, 30% cotton, 15% polyester, 10% mixed fibres
- Elasticated waist and hem
- Durable low pill fabric
- Cotton inner fleece for comfort
- Tapered fit
- Twin needle stitched strengthened seams
- Does not fade
- Made from 40% recycled fabric

Chest: 20, 22, 24, 26, 28, 30, 32, 34, XXS

Adults: XS, S, M, L, XL, XXL

VARIABLE

• MADE TO ORDER COLOURS = ★



ReNew



SIZE	AGE
20"	2
22"	2/3
24"	3/4
26"	5/6
28"	7/8
30"	9/10
32"	11/12
34"	13
XXS	
XS	
S	
M	
L	
XL	
XXL	

Microfibre Bottoms

MB3124

- Outer: 100% polyester; Inner: 2/3 65% polyester, 35% cotton, 1/3 100% polyester
- Elasticated waist with cord
- 2 side and 1 back zip pockets
- Zip at hem
- Mesh lining
- Elasticated bottoms

Years: 3/4, 5/6, 7/8, 9/10, 11/12, 13

Adults : XS, S, M, L, XL

VARIABLE

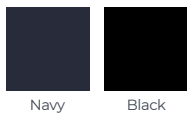

Polar Fleece Jacket

PF3118

- 100% polyester
- 330gsm heavyweight fabric
- Anti-pill fleece fabric
- YKK zips
- Elasticated cuffs
- Full zip fastening
- Front and back reflectors
- 2 front zip pockets

Chest: 22, 24, 26, 28, 30, 32, 34

Adults: XS, S, M, L, XL

VARIABLE



AGES	2/3	3/4	5/6	7/8	9/10	11/12	13	XS	S	M	L	XL
SIZES	22"	24"	26"	28"	30"	32"	34"	36"	38"	40"	42"	44"



Reversible Fleece Jacket

RF3119

- Outer: 100% 210T nylon; Inner: 100% polyester
- Full zip fastening with concealed, zip away hood
- Concealed zip for embroidery access
- Anti-pill inner fleece fabric
- Water resistant
- Front zip fastening
- Front and back reflectors
- 2 front zip pockets

Years: 2/3, 3/4, 5/6, 7/8, 9/10, 11/12, 13

Adults: S, M, L, XL

VARIABLE



AGES	2/3	3/4	5/6	7/8	9/10	11/12	13	XS	S	M	L	XL
SIZES	22"	24"	26"	28"	30"	32"	34"	36"	38"	40"	42"	44"



Model wears: grey 50/50 jumper (pg45), blue non-iron short sleeve shirt (pg26) and grey junior slim fit trouser (pg58).



# trousers & shorts



Stain Resistant

- Teflon EcoElite™ finish



Slim, Standard & Sturdy Fits Available

- Internal waist adjusters
- Tailored waistband
- Junior and senior sizes available



Superior Fabric

- Heavyweight fabric



Eco-Friendly

- Made from sustainably sourced fabric
- 100% recycled polyester & sustainable viscose
- Teflon EcoElite™ stain repellent finish
- 5 plastic bottles per trouser



Styles to fit everybody





## Full Elastic Pull-Up Eco-Trouser

BT3046



- 65% recycled polyester, 35% biodegradable viscose
- Fully elasticated waist
- 2 side pockets with mock fly
- Stain resistant Teflon EcoElite™ finish



Years: 2/3, 3/4, 4/5, 5/6, 6/7, 7/8, 9/10, 11/12, 13  
Years: 15/16 Vatable



Grey

Navy

Black



## Full Elastic Sturdy Fit Pull-Up Eco-Trouser

BT3047



- 65% recycled polyester, 35% biodegradable viscose
- Generous fit
- Fully elasticated waist
- 2 side pockets with mock fly
- Stain resistant Teflon EcoElite™ finish



Years: 9/10, 11/12, 13  
Years: 15/16 Vatable



Grey

Black



## Half Elastic Pull-Up Eco-Trouser

BT3048



- 65% recycled polyester, 35% biodegradable viscose
- Slim fit
- Flat front with elasticated back
- Mock fly and 2 side pockets
- Tailored front waistband
- Stain resistant Teflon EcoElite™ finish



Years: 2/3, 3/4, 4/5, 5/6, 6/7, 7/8



Grey

Navy

Black



## Waist Adjuster Eco-Trouser

BT3050

- 65% recycled polyester, 35% biodegradable viscose
- Flat front with internal waist adjuster
- 2 side pockets
- Back pocket with button fastening
- Hook and bar fastening
- Tailored waistband with belt loops
- Stain resistant Teflon EcoElite™ finish

Years: 2/3, 3/4, 4/5, 5/6, 6/7, 7/8, 9/10, 11/12, 13  
Years: 14, 15/16

Vatable

- PULL UP TROUSER ONLY IN SIZES 2/3 - 3/4
- ZIP AND CLIP TROUSER ONLY IN SIZES 4/5 - 15/16



Grey

Navy

Black



## Elastic Belted Eco-Trouser

BT3056

- 65% recycled polyester, 35% biodegradable viscose
- Flat front with elasticated back waist
- 2 side pockets
- Hook and bar fastening
- Tailored waistband with belt
- Stain resistant Teflon EcoElite™ finish

Years: 1/2, 2/3, 3/4, 4/5, 5/6, 6/7, 7/8, 9/10, 10/11, 11/12, 13

- MADE TO ORDER COLOURS = ★ (£3.00 EXTRA)
- LEAD TIME ON SPECIALS 4 MONTHS



Grey

Navy

Black

Bottle ★



trousers & shorts





SIZE	WAIST (CHART)	INSIDE LEG
S	24/26"	28"
M	28/30"	29"
L	32/34"	30"
XL	34/36"	30"
2XL	36/38"	30"
3XL	38/40"	31"
4XL	40/42"	31"
5XL	44/46"	32"
6XL	48/50"	32"
7XL	52/54"	32.5"
8XL	56/58"	32.5"

## Senior Sturdy Fit Eco-Trouser

BT3058

- 65% recycled polyester, 35% sustainable viscose
- Generous fit with shorter leg
- Flat front with elasticated back waist
- 2 side pockets
- Back pocket with button fastening
- Hook and bar fastening
- Tailored waistband with belt
- Stain resistant Teflon™ finish
- 100% eco-polyester and sustainable viscose

Size: S, M, L

Size: XL, 2XL, 3XL, 4XL, 5XL, 6XL, 7XL, 8XL VATABLE

- MADE TO ORDER COLOURS = ★ (PRICE ON APPLICATION)
- LEAD TIME ON SPECIALS 4 MONTHS

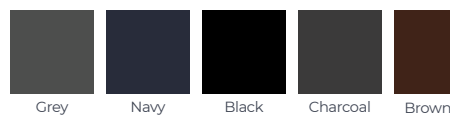

## Slim Fit Eco-Trouser

BT3051

- 65% recycled polyester, 35% sustainable viscose
- Flat front with elasticated back waist
- 2 side pockets
- Hook and bar fastening
- Tailored waistband with belt loops
- Stain resistant Teflon EcoElite™ finish
- 100% eco-polyester and sustainable viscose

Years: 3/4, 4/5, 5/6, 6/7, 7/8, 8/9, 9/10, 10/11, 11/12, 13

Years: 14, 15/16, 16/17 VATABLE

- BROWN AVAILABLE UP TO 14 YEARS

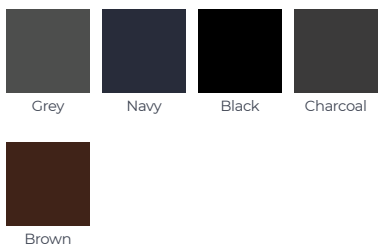

SLIM FIT ECO-TROUSER															
AGES	3/4	4/5	5/6	6/7	7/8	8/9	9/10	10/11	11/12	13	14	15/16	16/17		
WAIST	21"	22"	23"	24"	25"	26"	27"	28"	29"	30"	32"	34"	36"		
INSIDE LEG	15"	16.5"	18"	20"	21.5"	23"	24.5"	26.5"	28"	30"	32"	34"	34"		

## Standard Fit Eco-Trouser

BT3052

- 65% recycled polyester, 35% sustainable viscose
- Flat front with elasticated back waist
- 2 side pockets
- Hook and bar fastening
- Tailored waistband with belt loops
- Stain resistant Teflon EcoElite™ finish
- 100% eco-polyester and sustainable viscose

Years: 3/4, 4/5, 5/6, 6/7, 7/8, 8/9, 9/10, 10/11, 11/12, 13

Years: 14, 15/16, 16/17 VATABLE

- MADE TO ORDER COLOURS = ★ (£3.00 EXTRA)
- 15/16 & 16/17 ONLY AVAILABLE IN GREY, NAVY, BLACK & CHARCOAL
- LEAD TIME ON SPECIALS 4 MONTHS



STANDARD FIT ECO-TROUSER															
AGES	4/5	5/6	6/7	7/8	8/9	9/10	10/11	11/12	13	14	15/16	16/17			
WAIST	25"	26.5"	28"	29.5"	31"	32"	33.5"	34.5"	36"	37"	38.5"	40"			
INSIDE LEG	16"	18"	20"	21.5"	23"	25"	26.5"	28"	29"	30"	31"	32"			

## Sturdy Fit Eco-Trouser

BT3054

- 65% recycled polyester, 35% sustainable viscose
- Generous fit
- Flat front with elasticated back waist
- 2 side pockets
- Hook and bar fastening
- Tailored waistband with belt loops
- Stain resistant Teflon EcoElite™ finish
- 100% eco-polyester and sustainable viscose

Years: 4/5, 5/6, 6/7, 7/8, 8/9, 9/10, 10/11, 11/12, 13

Years: 14, 15/16, 16/17 VATABLE

- MADE TO ORDER COLOURS = ★ (£3.00 EXTRA)
- 15/16 & 16/17 ONLY AVAILABLE IN GREY, NAVY, BLACK & CHARCOAL
- LEAD TIME ON SPECIALS 4 MONTHS



STURDY FIT ECO-TROUSER															
AGES	4/5	5/6	6/7	7/8	8/9	9/10	10/11	11/12	13	14	15/16	16/17			
WAIST	25"	26.5"	28"	29.5"	31"	32"	33.5"	34.5"	36"	37"	38.5"	40"			
INSIDE LEG	16"	18"	20"	21.5"	23"	25"	26.5"	28"	29"	30"	31"	32"			



WAIST (CHART)	SHORT INSIDE LEG	REG INSIDE LEG	LONG INSIDE LEG
26"	-	27"	30"
27"	-	28"	30"
28"	27"	29"	31"
29"	-	31"	33"
30"	30"	32"	34"
32"	30"	32"	34"
34"	30"	32"	34"
36"	30"	32"	34"
38"	30"	32"	34"
40"	30"	32"	34"
42"	-	32"	34"

## Senior Slim Fit Eco-Trouser

BT3065

- 65% recycled polyester, 35% sustainable viscose
- Flat front with internal waist adjuster
- 2 side pockets with security pocket
- Back pocket with button fastening
- Hook and bar fastening with button
- Tailored waistband
- Stain resistant Teflon EcoElite™ finish
- 100% eco-polyester and sustainable viscose

SHORT LEG

Waist: 28

Waist: 30, 32, 34, 36, 38, 40 VATABLE

REGULAR LEG

Waist: 26, 27, 28

Waist: 29, 30, 32, 34, 36, 38, 40, 42 VATABLE

LONG LEG

Waist: 26, 27, 28

Waist: 29, 30, 32, 34, 36, 38, 40, 42 VATABLE

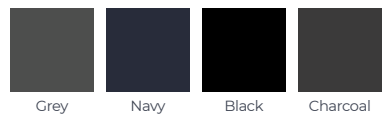



Senior Standard Fit  
Eco-Trouser – Short Leg

BT3062

- 65% recycled polyester, 35% sustainable viscose
- Flat front with internal waist adjuster
- 2 side pockets with security pocket
- Back pocket with button fastening
- Hook and bar fastening with button
- Tailored waistband with belt
- Stain resistant Teflon EcoElite™ finish
- 100% eco-polyester and sustainable viscose

Waist: 30, 32, 34, 36, 38, 40, 42 Vatable



Black

ReNew



WAIST (CHART)	INSIDE LEG
30"	30"
32"	30"
34"	30"
36"	30"
38"	30"
40"	30"
42"	30"



WAIST (CHART)	INSIDE LEG
24"	27"
25"	28"
26"	29"
27"	30"
28"	31"
29"	33"
30"	34"
32"	34"
34"	34"
36"	34"
38"	34"
40"	34"
42"	34"



ReNew



Senior Standard Fit  
Eco-Trouser – Long Leg

BT3066

- 65% recycled polyester, 35% sustainable viscose
- Flat front with internal waist adjuster
- 2 side pockets with security pocket
- Back pocket with button fastening
- Hook and bar fastening with button
- Tailored waistband with belt
- Stain resistant Teflon EcoElite™ finish
- 100% eco-polyester and sustainable viscose

Waist: 24, 25, 26, 27, 28

Waist: 29, 30, 32, 34, 36, 38, 40, 42 Vatable

- MADE TO ORDER COLOURS = ★
- CHARCOAL ONLY AVAILABLE IN SIZES 27 - 42
- SIZE 44 MADE TO ORDER

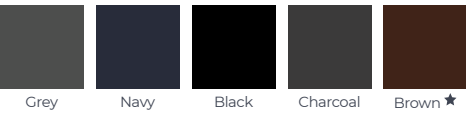

Senior Standard Fit  
Eco-Trouser – Regular Leg

BT3064

- 65% recycled polyester, 35% sustainable viscose
- Flat front with internal waist adjuster
- 2 side pockets with security pocket
- Back pocket with button fastening
- Hook and bar fastening with button
- Tailored waistband with belt
- Stain resistant Teflon EcoElite™ finish
- 100% eco-polyester and sustainable viscose

Waist: 24, 25, 26, 27, 28

Waist: 29, 30, 32, 34, 36, 38, 40, 42 Vatable

Waist: 44 (GREY & NAVY ONLY) Vatable

- MADE TO ORDER COLOURS = ★

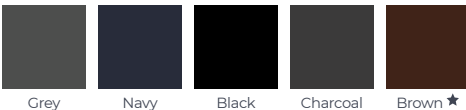

ReNew



WAIST (CHART)	INSIDE LEG
24"	25"
25"	26"
26"	27"
27"	28"
28"	29"
29"	31"
30"	32"
32"	32"
34"	32"
36"	32"
38"	32"
40"	32"
42"	32"



WAIST (CHART)	INSIDE LEG
30"	35"
32"	35"
34"	35"
36"	35"
38"	35"
40"	35"



ReNew



Senior Standard Fit  
Eco-Trouser – Extra Long Leg

BT3067

- 65% recycled polyester, 35% sustainable viscose
- Flat front with internal waist adjuster
- 2 side pockets with security pocket
- Back pocket with button fastening
- Hook and bar fastening with button
- Tailored waistband with belt
- 35" leg length
- Stain resistant Teflon EcoElite™ finish
- 100% eco-polyester and sustainable viscose

Waist: 30, 32, 34, 36, 38, 40 Vatable





Bermuda Pull-Up Shorts

BS3074

- 65% recycled polyester, 35% sustainable viscose
- Long leg style
- Elasticated back waist
- Mock fly with 2 side pockets
- Tailored front waistband
- Stain resistant Teflon EcoElite™ finish
- 100% eco-polyester and sustainable viscose

Years: 2/3, 3/4, 4/5, 5/6, 6/7, 7/8

• MADE TO ORDER COLOURS = ★ (£2.50 EXTRA)

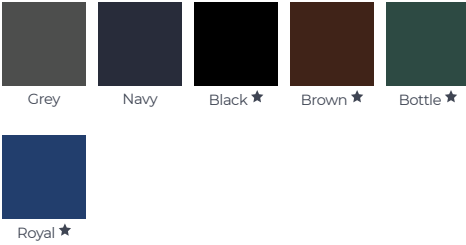

ReNew



Bermuda Sturdy Fit Shorts

BS3078

- 65% recycled polyester, 35% sustainable viscose
- Generous fit
- Elasticated back waist
- Long leg style with 2 side pockets
- Hook and bar fastening
- Tailored waistband with belt loops
- Stain resistant Teflon EcoElite™ finish
- 100% eco-polyester and sustainable viscose

Years: 3/4, 4/5, 5/6, 6/7, 7/8, 8/9, 9/10, 10/11, 11/12, 13

Years: 15/16 VATABLE

• MADE TO ORDER COLOURS = ★ (£2.50 EXTRA)  
• SIZE 3/4 ONLY AVAILABLE IN GREY

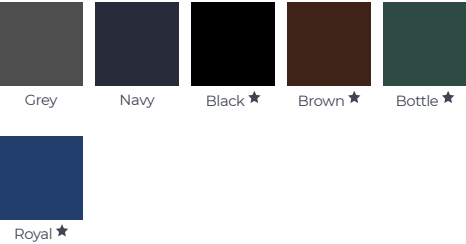

ReNew



Bermuda Standard Fit Shorts

BS3076

- 65% recycled polyester, 35% sustainable viscose
- Elasticated back waist
- Long leg style with 2 side pockets
- Hook and bar fastening
- Tailored waistband with belt loops
- Stain resistant Teflon EcoElite™ finish
- 100% eco-polyester and sustainable viscose

Years: 2/3, 3/4, 4/5, 5/6, 6/7, 7/8, 8/9, 9/10, 10/11, 11/12, 13

Years: 15/16 VATABLE

• MADE TO ORDER COLOURS = ★ (£2.50 EXTRA)  
• SIZE 2/3 ONLY AVAILABLE IN GREY & NAVY

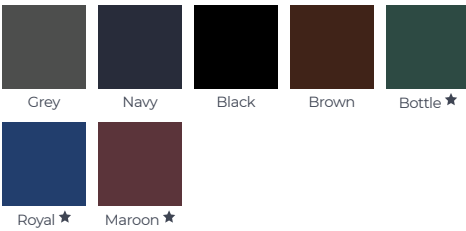

ReNew



Cargo Shorts

BS3077

- 65% recycled polyester, 35% sustainable viscose
- Elasticated back waist
- Long leg style
- 2 side pockets with Velcro fastening
- Hook and bar fastening
- Tailored waistband with belt loops
- Stain resistant Teflon EcoElite™ finish
- 100% eco-polyester and sustainable viscose

Years: 3/4, 4/5, 5/6, 6/7, 7/8, 8/9, 9/10, 10/11, 11/12, 13

Years: 15/16 VATABLE

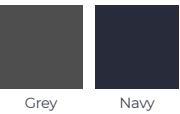

ReNew



AGES	2/3	3/4	4/5	5/6	6/7	7/8	8/9	9/10	10/11	11/12	13	15/16
WAIST	20"	21"	22.5"	23.5"	24.5"	26"	27"	28"	29"	30.5"	32"	
INSIDE LEG	3"	4"	4.5"	5.5"	6"	6.5"	7"	7.5"	8"	8.5"	9"	







Model wears: white short sleeve non-iron blouse (pg27) and black senior stitch down pleat eco-skirt (pg68).

# skirts, pinafores, girls trousers & summer dresses



## Low Maintenance

- Stitched down permanent pleats
- Two internal waist adjusters



## Bespoke Service

- Made to order options
- Longer length available



## Superior Fabric

- Stain resistant Teflon™ finish



## Eco-Friendly

- Made from sustainably sourced fabric
- 100% recycled polyester & sustainable viscose
- Teflon EcoElite™ stain repellent finish



skirts, pinafores, girls trousers & dresses

Smart & comfortable



Box Pleat Skirt

GS3002

- 100% polyester
- Fully elasticated waist
- All round permanent box pleats
- Superior fabric and premium quality
- Longer length made to order on request

Years: 2/3, 3/4, 4/5, 5/6, 6/7, 7/8, 8/9, 9/10, 11/12, 13  
Years: 15/16, 16/17, 17/18, 19/20 **VARIABLE**

- SIZE 16/17 & 17/18 ONLY AVAILABLE IN BLACK, GREY, NAVY, MAROON, BOTTLE & BROWN
- 19/20 ONLY AVAILABLE IN GREY, NAVY & BLACK
- LONGER LENGTH MADE TO ORDER ON REQUEST

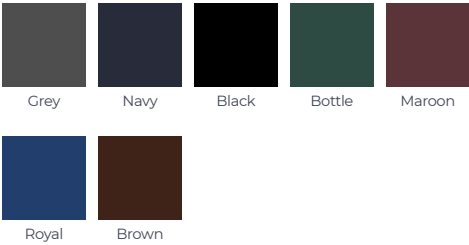

Available  
In Longer  
Length

Knife Pleat Skirt

GS3003

- 100% polyester
- Fully elasticated waist
- All round permanent knife pleats
- Superior fabric and premium quality

Years: 2/3, 3/4, 4/5, 5/6, 6/7, 7/8, 8/9, 9/10, 10/11, 11/12, 13  
Years: 15/16, 16/17 **VARIABLE**

- MADE TO ORDER COLOURS - ★
- LONGER LENGTH MADE TO ORDER ON REQUEST
- MINIMUM ORDER 100 PIECES

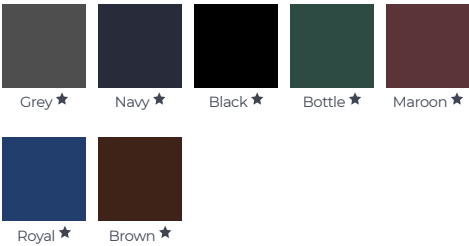

Made To  
Order

Stretch Heart Skirt

GS3006

- 63% polyester, 33% viscose, 4% elastane
- Elasticated back waist
- Soft stretch fabric
- Decorative heart pendant
- Jet pocket

Years: 3/4, 4/5, 5/6, 6/7, 7/8, 8/9, 9/10, 11/12, 13  
Years: 15/16 **VARIABLE**

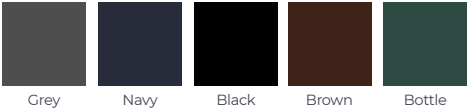

Stretch Pleated Skirt

GS3021

- 62% polyester, 33% viscose, 5% elastane
- Back zip fastening (elasticated back 5/6 – 7/8 years)
- Deep yoke
- Soft stretch fabric
- All round permanent knife pleats
- 2 internal waist adjusters (from size 9/10)
- Scrunchie included

Years: 5/6, 7/8, 9/10, 11/12, 13  
Years: 15/16 Ladies: 12, 14, 16, 18 **VARIABLE**

- LONG LENGTH AVAILABLE ONLY IN SIZES 11/12 YEARS TO 18 LADIES IN BLACK & NAVY



AVAILABLE  
IN LONGER  
LENGTH

FREE  
SCRUNCHIE  
with this  
skirt



AGE	9/10	11/12	13	15/16	12	14	16	18
REGULAR	16.5"	17.5"	18"	18.5"	18.5"	18.5"	18.5"	18.5"
LONG		20"	20"	20.5"	20.5"	20.5"	20.5"	20.5"

Drop Waist Pleated Skirt

GS3525

- 100% polyester bi-stretch
- Deep yoke
- Side zip fastening
- Internal waist adjuster
- YKK zip
- Pleated skirt
- Available in lengths 18", 20" & 22"

Waist: 22, 24, 26, 28  
Waist: 30, 32, 34, 36 **VARIABLE**





# Junior Stitch Down Pleat Eco-Skirt

GS3505

- 65% recycled polyester, 35% sustainable viscose
- All round permanent pleats
- Pull-up (3 – 8 years)
- Side zip/button fastening (9 – 12 years)
- 2 internal waist adjusters
- YKK zip
- Stain resistant Teflon EcoElite™ finish
- 100% eco-polyester and sustainable viscose

Years: 3, 4, 5, 6, 7, 8, 9, 10, 11, 12

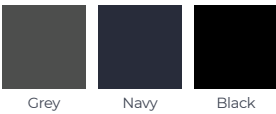

# Senior Stitch Down Pleat Eco-Skirt

GS3460

- 65% recycled polyester, 35% sustainable viscose
- All round permanent pleats
- Side zip/button fastening
- 2 internal waist adjusters
- YKK zip
- Stain resistant Teflon EcoElite™ finish
- Available in lengths 18", 20", 22" and 24"
- 100% eco-polyester and sustainable viscose

Waist: 20, 22, 24, 26, 28

Waist: 30, 32, 34, 36, 38, 40

VARIABLE

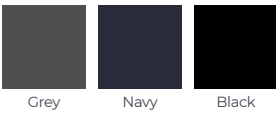

# Pencil Skirt

GS3016

- 65% polyester, 35% viscose
- Straight skirt with back vent
- Knee length
- Concealed back zip
- Structured waistband

Years: 7/8, 9/10, 11/12, 13

Waist: 30, 32, 34, 36, 38, 40

VARIABLE

- SIZE 38 & 40 AVAILABLE IN GREY, NAVY, BLACK, BOTTLE & MAROON ONLY
- LONGER LENGTH MADE TO ORDER ON REQUEST

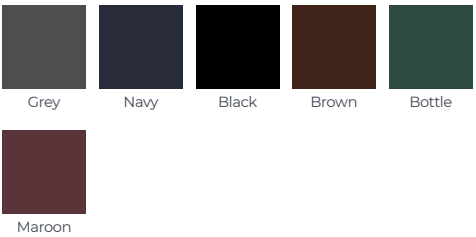

# Junior Kilt Skirt

GS3010

- 100% polyester
- 2 front buttons for adjustability
- Wrap over permanent knife pleated back
- Detachable pin

Years: 3/4, 4/5, 5/6, 7/8, 9/10, 11/12, 13

Years: 15/16

VARIABLE

- MADE TO ORDER COLOURS = ★
- MINIMUM 100 PIECES - 6 WEEKS LEAD TIME





# New Stitched Down Box Pleat Skirt

GS3019

- 65% polyester, 35% viscose
- Elasticated back waist (5/6 – 15/16 years)
- 2 side zip pockets
- Side button fastening

Years: 5/6, 7/8, 9/10, 11/12, 13

Years: 15/16 Ladies: 12, 14, 16, 18

VARIABLE

- LONGER LENGTH MADE TO ORDER ON REQUEST
- SIZES 20, 22, 24 LADIES - MADE TO ORDER
- AVAILABLE IN SAME FABRIC AS BOYS TROUSERS - MADE TO ORDER

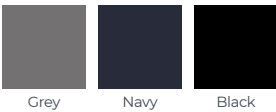

Available  
In Longer  
Length



# Stitched Down Box Pleat Skirt

GS3018

- 65% polyester, 35% viscose
- Stitched down all round box pleats
- Zip/button fastening
- Internal waist adjuster

Waist: 24, 26, 28

Waist: 30, 32, 34, 36, 38, 40, 42, 44

VARIABLE

- SIZES 40, 42 & 44 - MADE TO ORDER



# Bengaline Skirt

GS3022

- 73% viscose, 23% polyamide, 4% elastane
- Straight skirt
- Bengaline stretch fabric

Years: 9/10, 11/12, 13

Ladies: 10, 12, 14, 16, 18

VARIABLE

- MADE TO ORDER COLOURS = ★

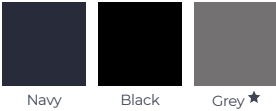

# PE Skirt

GS3020

- 100% polyester
- Knife pleats
- Plain front panel
- Adjustable slider with Velcro

Waist: 22, 24, 26, 28

Waist: 30, 32, 34, 36, 38

VARIABLE

- MADE TO ORDER COLOURS = ★
- MINIMUM 200 PIECES - 4 WEEKS LEAD TIME

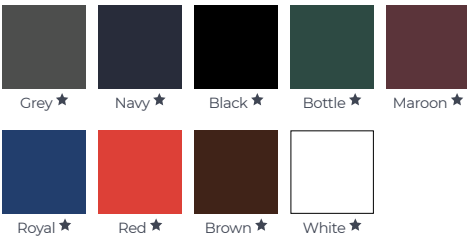

skirts, pinafores,  
girls trousers  
& dresses





EST. 1976  
**zeco**<sup>®</sup>  
— MADE TO ORDER —

## tartan skirts & pinafores

Choose your own tartan skirt or pinafore from our selection of styles and stock supported fabrics.

Model wears: black contemporary eco-jacket with red inset trim on collar and lapels (pg18), white short sleeve non-iron blouse (pg27) and red 105 tartan box pleat skirt (pg74).

### STEP 1

Choose Your Skirt Or Pinafore Style

#### Skirts

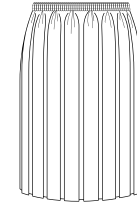

**GS3002**

Box Pleat Skirt

All round permanent box pleat skirt with fully elasticated waist

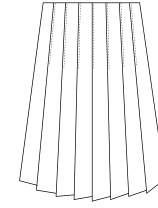

**GS3460**

Stitch Down Pleat Skirt

All round stitch down pleat skirt, grown on waistband

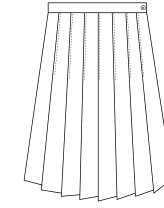

**GS3460/W**

Stitch Down Pleat W/band Skirt

All round stitch down pleat skirt, fixed waistband

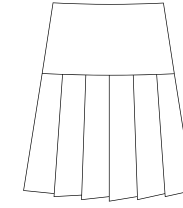

**GS3021**

Drop Waist Pleat Skirt

Drop waist all round pleat skirt

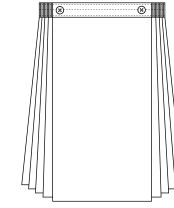

**GS3010**

Junior Kilt Skirt

2 button wrap over knife pleated back skirt, elasticated back

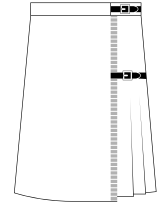

**GS3013**

Senior Kilt Skirt

2 button wrap kilt, fixed waistband

#### Skirts

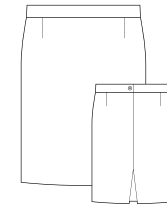

**GS3016**

Pencil Skirt

Straight cut, back vent, fixed waistband

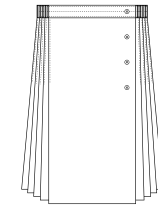

Junior Mock Kilt Skirt

4 button knife pleat "mock" kilt skirt, elasticated waist

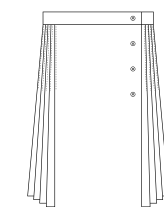

4 Button Mock Kilt Skirt

4 button knife pleat "mock" kilt skirt, fixed waistband

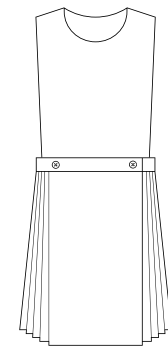

**GP3026**

Bib Pinafore

Classic round neck bib, knife pleated wrap over skirt, button waist fastening

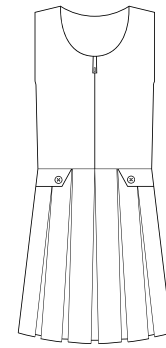

**GP3030**

Zip Front Pinafore

Front zip pinafore, all round box pleat

#### Pinafores

### STEP 2

Choose Your Tartan Fabric

#### FABRIC COMPOSITION

80% POLYESTER, 20% VISCOSE TWILL (250GSM)



Blue 015



Blue/Gold 060



Royal/Gold 102



Blue 110



Blue 111



Green 098



Green 106



Green 107



Grey 027



Grey/Purple 103



Purple 112



Maroon 104



Red 105



Blue 050

MADE TO ORDER ONLY – MINIMUM ORDER 50 PIECES – LEAD TIME 8-10 WEEKS

FOR MORE INFORMATION CALL:

**01708 739 390**

OR EMAIL: [sales@zecoschoolwear.com](mailto:sales@zecoschoolwear.com)



skirts, pinafores,  
girls trousers  
& dresses





Tartan Box Pleat Skirt

GS3005

- 80% polyester, 20% viscose twill
- 250gsm
- Fully elasticated waist
- All round permanent box pleats
- Stain resistant Teflon finish
- Available in longer length
- 4 – 6 week turnaround
- Minimum 50pcs

Years: 2/3, 3/4, 4/5, 5/6, 6/7, 7/8, 8/9, 9/10, 11/12, 13

Years: 15/16, 16/17, 17/18, 19/20

VATABLE



Tartan Stitch Down Pleat Skirt

GS3465

- 80% polyester, 20% viscose twill
- 250gsm
- All round stitched down permanent pleats
- Side zip/button fastening
- 2 internal waist adjusters
- Stain resistant Teflon finish
- Available in lengths 16", 18", 20", 22" and 24"
- 6 – 8 week turnaround
- Minimum 50pcs

Waist: 20, 22, 24, 26, 28

Waist: 30, 32, 34, 36, 38, 40

VATABLE



Tartan Bib Pinafore

GP3027

- 80% polyester, 20% viscose twill
- 250gsm
- Permanently knife pleated wrap over skirt
- Fully lined bib
- 2 front buttons
- Stain resistant Teflon finish
- 6 – 8 week turnaround
- Minimum 50pcs

Years: 3/4, 4/5, 5/6, 6/7, 7/8, 8/9, 9/10, 11/12, 13

Years: 15/16

VATABLE

Junior Tartan Kilt Skirt

GS3011

- 80% polyester, 20% viscose twill
- 250gsm
- 2 front buttons for adjustability
- Wrap over permanent knife pleated back
- Elasticated back
- Stain resistant Teflon finish
- 6 - 8 week turnaround
- Minimum 50pcs

Years: 3/4, 4/5, 5/6, 6/7, 7/8, 8/9, 9/10, 11/12, 13

Years: 15/16

VATABLE

Senior Tartan Kilt Skirt

GS3013

- 80% polyester, 20% viscose twill
- 250gsm
- Wrap over permanent knife pleated back
- Stain resistant Teflon finish
- Available in lengths 16", 18", 20", 22" and 24"
- 6 – 8 week turnaround
- Minimum 50pcs

Waist: 20, 22, 24, 2, 28

Waist: 30, 32, 34, 36, 38, 40

VATABLE



MADE TO ORDER



Blue 015

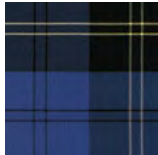

Blue/Gold 060



Royal/Gold 102



Blue 110



Blue 111



Green 098



Green 106



Green 107



Grey 027



Grey/Purple 103



Purple 112



Maroon 104



Red 105



Blue 050



Blue 015

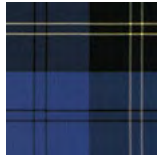

Blue/Gold 060



Royal/Gold 102



Blue 110



Blue 111



Green 098



Green 106



Green 107

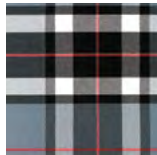

Grey 027



Grey/Purple 103



Purple 112



Maroon 104



Red 105



















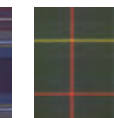













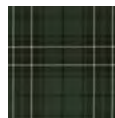

















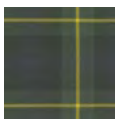























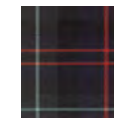



































Blue 050



skirts, pinafores,  
girls trousers  
& dresses



extra tartan selection guide

 BA001T Black Watch (M)	 BA002T Lindsay (M)	 BA003T Robertson (M)	 BA004T Gordon (Dress)	 BA005T Stewart (Royal)	 BA007T Douglas (A)	 BA008T Holyrood (M)	 BA011T Farquharson (M)	 BA013T Stewart (Camel)	 BA014T Campbell (M)
 BA015T Bedford Check	 BA016T Buccleuch (M)	 BA017T Anderson (M)	 BA019T Black Watch ES	 BA021T Menzies (Dress)	 BA022T Ferguson (M)	 BA023T Prince of Wales	 BA027T Thompson Grey	 BA028T Ramsay (Blue)	 BA031T Gordon (Red)
 BA032T Buchanan (A)	 BA033T Maclean (M H)	 BA040T Cairn	 BA042T Norman	 BA043T Westgate	 BA046T Gem	 BA047T Hamilton (Red)	 BA048T Menzies (Black)	 BA052T S.N.T.	 BA053T Bath
 BA054T Black Watch GT	 BA056T Mackinnon MH	 BA058T Ramsay (New)	 BA060T Oakleigh	 BA061T Mackenzie (M)	 BA062T Caledonia (M)	 BA063T Macleod (M H)	 BA064T Macdonald (M)	 BA065T Campbell (A)	 BA069T Cladish
 BA070T Gordon (M)	 BA071T Gunn (M)	 BA072T Hunter (M)	 BA074T Macnaughton	 BA075T Thomson Black	 BA077T Wallington	 BA081T Macmillan (Blk)	 BA082T Stewart (Navy)	 BA095T Macleod SP	 BA096T Baru
 BA098T Fraser (A H)	 BA100T M.A.H.	 BA101T G.O.M. (M)	 BA105T North Country	 BA106T Mackay (A)	 BA111T Stewart (M Blk)	 BA112T Stewart (M H)	 BA116T St. Edmunds	 BA122T Douglas (M)	 BA124T Stewart (Dress)
 BA130T Macduff (M H)	 BA133T Mackenzie (Drs)	 BA134T Malcolm (M)	 BA139T Thomson (M C)	 BA144T Macintyre (N H)	 BA145T Thomson Small	 BA146T Macqueen (M)	 BA148T Mill House	 BA152T Hay (A)	 BA153T Southbourne (A)
 BA162T Manor	 BA170T M.O.A. (A)	 BA172T Macpherson (M)	 BA175T Special Lindsay	 BA177T Wallace (M Red)	 BA179T Crawford Red	 BA180T Warrior	 BA193T Maclean Duart	 BA196T Macpherson (M)	 BA197T Lindsay (New M)
 BA198T Lindsay (Mini)	 BA207T Fraser (M Red)	 BA225T Clark (M)	 BA226T Menzies (Navy)	 BA228T Galway	 BA235T Macbeth (M)	 BA244T M.O.A. (M)	 BA250T Cape Breton	 BA256T Macbeth	 BA257T Isle Of Arran
 BA263T Welsh National	 BA274T Kingdom Of Fife	 BA279T Litchfield	 BA282T Macleod Lewis	 BA291T S. Heritage	 BA292T Macmillan (Mini)	 BA301T Glasgow	 BA339T Macgregor	 BA353T Grey Granite	 BA381T Cranston (C)
 BA385T C.O.E. (M)	 BA389T Baird (M)	 BA398T M.O.D (WTHD)	 BA399T Macgregor	 BA408T S. of Scotland	 BA410T Davidson	 BA411T Malcolm	 BA428T Isle of Skye	 BA436T Co. Fermanagh	 BA440T S. Canadian



Bib Pinafore

GP3026



- 100% polyester
- Permanently knife pleated wrap over skirt
- Fully lined bib
- 2 front buttons

Years: 2/3, 3/4, 4/5, 5/6, 6/7, 7/8, 8/9, 9/10, 11/12, 13  
Years: 15/16

VARIABLE

- 17/18 YEARS MADE TO ORDER

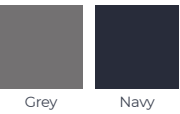

Zip Front Pinafore

GP3030



- 65% polyester, 35% viscose
- Front zip
- Heart shaped zip puller
- Decorative side button tabs
- All round permanent box pleats

Years: 2/3, 3/4, 4/5, 5/6, 6/7, 7/8, 8/9, 9/10, 11/12, 13  
Years: 15/16

VARIABLE

- SIZE 15/16 ONLY AVAILABLE IN GREY, NAVY, BLACK, BOTTLE, BROWN & MAROON
- LONGER LENGTH AVAILABLE ON REQUEST

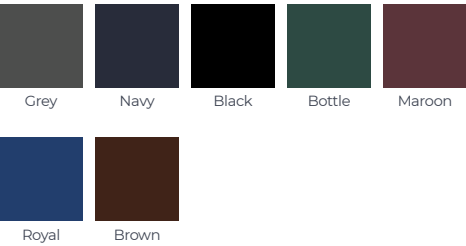



# Flower Embroidery Pinafore

GP3033

- 63% polyester, 33% viscose, 4% elastane
- Permanent stitch down box pleats
- Front zip
- Soft stretch fabric
- Flower shaped zip puller
- Flower embroidery on front pocket
- Scrunchie included

Years: 2/3, 3/4, 4/5, 5/6, 6/7, 7/8, 8/9, 9/10

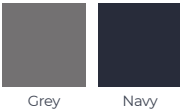

FREE SCRUNCHIE with this pinafore



# Four Button Pinafore

GP3028

- 65% polyester, 35% viscose
- 4 front buttons
- 6 pleat skirt

Years: 3/4, 4/5, 5/6, 6/7, 7/8, 8/9, 9/10

- MADE TO ORDER COLOURS = ★
- MINIMUM 100 PIECES - 6 WEEKS LEAD TIME



# 2 Pocket Lycra Trouser

GB3039

- 63% polyester, 32% viscose, 5% elastane
- Slim fit
- Elasticated back waist
- 2 front pockets
- Soft stretch fabric
- Decorative heart pendant

Years: 2/3, 3/4, 4/5, 5/6, 7/8, 8/9, 9/10, 11/12, 13  
Years: 15/16 VATABLE

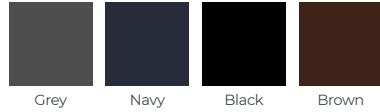

# Girls Slim Fit Trouser

GT3400

- 75% polyester, 21% viscose, 4% elastane
- Slim fit
- Elasticated back waist
- 2 front pockets
- Soft stretch fabric

Years: 9/10, 11/12, 13  
Years: 15/16 Ladies: 12, 14, 16, 18 VATABLE

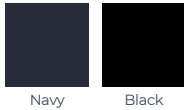

# 2 Button Lycra Trouser

GB3043

- 63% polyester, 32% viscose, 5% elastane
- Slim fit
- 2 front buttons with zip
- Soft stretch fabric

Years: 9/10, 11/12, 13  
Years: 15/16 Ladies: 12, 14, 16, 18 VATABLE

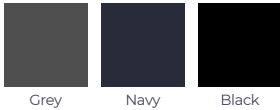

skirts, pinafores, girls trousers & dresses



Girls Sturdy Fit Trouser

GB3045

- 58% polyester, 38% viscose, 4% elastane
- Generous fit
- Elasticated back waist
- Side jetted zip pocket
- Soft stretch fabric

Years: 11/12, 13

Years: 15/16 Ladies 12, 14, 16, 18

VARIABLE

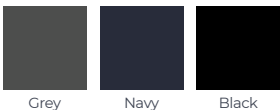

Rib Hipster Trouser

RH3036

- 100% polyester
- Classic bootleg trouser
- Fine rib
- Pull-on
- Stretch fabric

Years: 2/3, 3/4, 4/5, 5/6, 7/8, 9/10, 11/12, 13

Years: 15/16 Ladies: ONE SIZE

VARIABLE

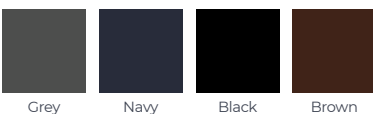

A-Line Gingham Eco-Dress

GD3134

- 75% recycled polyester, 25% sustainable viscose
- A-line
- 3 front pleats
- Knitted collar
- Decorative front zip puller
- Concealed side pocket
- Chest pocket
- Matching scrunchie included
- 100% eco-polyester and sustainable viscose

Years: 3/4, 4/5, 5/6, 7/8, 9/10, 11/12, 13

Chest: 36, 38, 40, 42

VARIABLE

- SEASONAL STOCK - ONLY AVAILABLE FROM FEBRUARY TO APRIL
- ORDER BY FEBRUARY TO AVOID DISAPPOINTMENT



skirts, pinafores,  
girls trousers  
& dresses



Model wears: red polar fleece (pg53),  
white polo shirt (pg36) and  
grey senior stitch down pleat  
eco-skirt (pg68).

# tights, socks, plimsolls & hair accessories



### Comfort & Durability

- Ribbed top
- Soft & breathable



### Superior Fabrics

- Premium quality  
and cotton rich



tights, socks,  
plimsolls & hair  
accessories

Ideal for warmth & comfort



Cotton Rich Tights

GT3214

- 70% cotton, 28% nylon, 2% lycra
- Cotton rich with Lycra
- Ribbed top
- Hand-linked flat toe seam for comfort
- Soft, durable and comfortable
- Superior colour and shape retention

Years: 2/3, 3/4, 5/6, 7/8, 8/9, 9/10, 11/12, 13

Size: Ladies, Ladies XL Vatable

- 2 PAIRS PER PACK (3 PACKS IN A BAG)
- LADIES SIZE ONLY AVAILABLE IN CHARCOAL, NAVY, BLACK, BOTTLE, BROWN & WHITE
- LADIES XL SIZE ONLY AVAILABLE IN CHARCOAL, NAVY, BLACK & WHITE



Opaque Tights

GT3216

- 95% nylon, 5% lycra
- 70 Denier
- Added stretch
- Comfortable waistband
- Soft, durable and comfortable
- Superior colour and shape retention

Years: 5/7, 8/10, 11/13, JR MISS

Size: S/M (36-42 HIP), L/XL (42-48 HIP) Vatable

- 2 PAIRS PER PACK (3 PACKS IN A BAG)



UK SHOES	AGE
6-8½	2-3
9-12	3-6
12½-3½	6-9
4-6	10-13
7-11	14+



Smooth Knit Ankle Socks

BS3194

- 77% cotton, 21% nylon, 2% lycra
- Cotton rich with Lycra
- Ribbed top for added comfort

UK shoe size: 6/8½, 9/12, 12½/3½, 4/6

Uk shoe size: 7/11 Vatable

- 5 PAIRS PER PACK (4 PACKS IN A BAG)

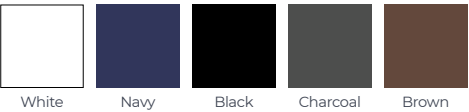

UK SHOES	AGE
6-8½	2-3
9-12	3-6
12½-3½	6-9
4-6	10-13



Pelerine Ankle Socks

GS3206

- 91% cotton, 8% nylon, 1% lycra
- Cotton rich with Lycra
- Ribbed top for added comfort

UK shoe size: 6/8½, 9/12, 12½/3½, 4/6

Uk shoe size: 7/11 Vatable

- 3 PAIRS PER PACK (4 PACKS IN A BAG)





Knee High Pelerine Socks

GS3208

- 91% cotton, 8% nylon, 1% lycra
- Cotton rich with Lycra
- Ribbed top for added comfort

UK shoe size: 6/8½, 9/12, 12½/3½, 4/6

- 3 PAIRS PER PACK (4 PACKS IN A BAG)



White



UK SHOES	AGE
6-8½	2-3
9-12	3-6
12½-3½	6-9
4-6	10-13

UK SHOES	AGE
6-8½	2-3
9-12	3-6
12½-3½	6-9
4-6	10-13
6-9	14+



Knee High Socks With Bow

GS3430

- 80% cotton, 18% nylon, 2% lycra
- Cotton rich with Lycra
- Ribbed top for added comfort
- Decorative bow
- Superior colour and shape retention

UK shoe size: 6/8½, 9/12, 12½/3½, 4/6

Uk shoe size: 6/9

VARIABLE

- MADE TO ORDER COLOURS = ★
- 12 PAIRS PER BAG
- SIZE 6/9 ONLY AVAILABLE IN GREY, NAVY, BLACK & WHITE



Knee High Socks

GS3210

- 74% cotton, 24% nylon, 2% elastane
- Cotton rich
- Ribbed top for added comfort
- Superior colour and shape retention

UK shoe size: 6/8½, 9/12, 12½/3½, 4/6

Uk shoe size: 7/11

VARIABLE

- 3 PAIRS PER PACK (4 PACKS IN A BAG)

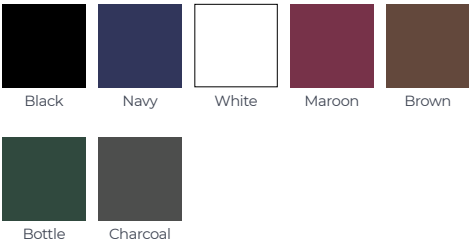

UK SHOES	AGE
6-8½	2-3
9-12	3-6
12½-3½	6-9
4-6	10-13
7-11	14+

UK SHOES	AGE
12½-3½	6-9
4-6	10-14
6-9	14+



Overknee Socks

GS3212

- 80% cotton, 18% nylon, 2% lycra
- Cotton rich with Lycra
- Ribbed top for added comfort

UK shoe size: 12½/3½, 4/6

Uk shoe size: 6/9

VARIABLE

- 12 PAIRS PER BAG

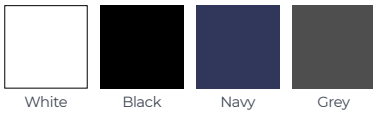

New Improved Quality



Turnover Socks

GS3198

- 77% cotton, 21% nylon, 2% lycra
- Cotton rich with Lycra
- Double turnover top
- Ribbed top for added comfort

UK shoe size: 6/8½, 9/12, 12½/3½, 4/6

- 3 PAIRS PER PACK (4 PACKS IN A BAG)



White

Gingham Socks

GS3200

- 77% cotton, 21% nylon, 2% elastane
- Cotton rich
- Check trim
- 3 gingham trim socks
- Ribbed top for added comfort

UK shoe size: 6/8½, 9/12, 12½/3½

- 3 GINGHAM TRIM SOCKS IN 1 PACK
- 4 PACKS IN A BAG
- SEASONAL STOCK - ONLY AVAILABLE FROM FEBRUARY TO APRIL

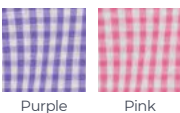
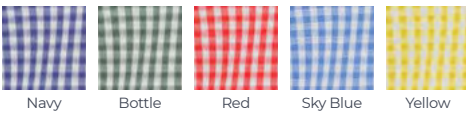

Trainer Socks

GT3196

- 78% cotton, 20% nylon, 2% lycra
- Cotton rich with Lycra
- Ribbed top for added comfort

UK shoe size: 9/12, 12½/3½, 4/6

UK shoe size: 7/11

VARIABLE

- 3 PAIRS PER PACK (4 PACKS IN A BAG)



White



Black



UK SHOES	AGE
6-8½	2-3
9-12	3-6
12½-3½	6-9
4-6	10-13

UK SHOES	AGE
6-8½	2-3
9-12	3-6
12½-3½	6-9

Gingham  
Dresses  
Available  
SEE PAGE  
81

UK SHOES	AGE
9-12	3-6
12½-3½	6-9
4-6	10-13
7-11	14+

UK SHOES	AGE
9-12	3-6
12½-3½	6-9
4-6	10-13
7-11	14+

UK SHOES	SIZE
12½-3½	JUNIOR
3-6½	YOUTH
7-11	ADULTS

Specials ★

MADE TO ORDER



Sports Socks

BS3186

- 68% cotton, 24% polyester, 3% elastane, 5% other fibres
- Cotton rich
- Mid-calf length
- Thick and breathable
- Cushioned heel and toe
- Ribbed leg for added comfort

UK shoe size: 9/12, 12½/3½, 4/6

UK shoe size: 7/11

VARIABLE

- 5 PAIRS PER PACK (4 PACKS IN A BAG)
- IMPROVED QUALITY



White



Football Socks

FS3182

- 99% polyamide, 1% elastane
- Premium quality euro sock
- Elasticated turnover top and ankle support
- Flat toe seam and cushioned sole for comfort
- Micro mesh venting

UK shoe size: 12½/3½, 3/6½

UK shoe size: 7/11

VARIABLE

- MADE TO ORDER COLOURS = ★
- 12 PAIRS IN A BAG

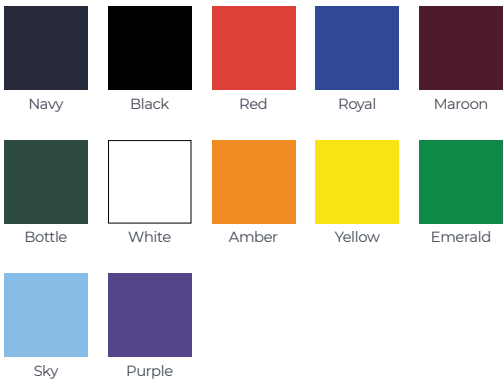



Plimsolls With Velcro

PL3220

- Velcro fastening
- Cushioned insole

Children: 6-9, 10-2, 3-5

Adult: 6-8

VARIABLE

- WHEN ORDERING, PLEASE STATE WHETHER YOU REQUIRE CHILDRENS OR ADULTS SIZES 6, 7 & 8 (E.G. 6 ADULTS OR 6 CHILDREN)



Black



Gusset Plimsolls

PL3218

- Elasticated gusset
- Cushioned insole

Children: 6-9, 10-2, 3-5

Adult: 6-8

VARIABLE

- WHEN ORDERING, PLEASE STATE WHETHER YOU REQUIRE CHILDRENS OR ADULTS SIZES 6, 7 & 8 (E.G. 6 ADULTS OR 6 CHILDREN)



Black



Lace Up Plimsolls

PL3222

- Lace up fastening
- Cushioned insole

Children: 10-2, 3-5

Adult: 6-7

VARIABLE



White



Ponio Bag

PB3142

- Coloured elastic hair bands
- Assorted sizes

Size: CHILDREN'S FREESIZE

VARIABLE

- 28 BANDS PER PACK - 12 PACKS IN A BAG - BLOCK COLOUR



Alice Band Set

AB3144

- 1 Alice band
- 2 hair clips
- 6 hair grips
- 6 bands

Size: CHILDREN'S FREESIZE

VARIABLE

- 12 SETS IN A BAG BLOCK COLOUR



Hair Clips

CL3148

- Coloured hair clips with premium metallic finish

Size: 5CM

VARIABLE

- 8 CLIPS PER CARD - BLOCK COLOUR - 12 CARDS IN A BAG

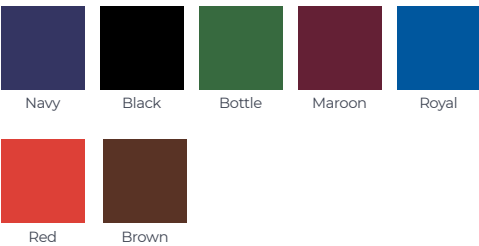



Model wears: white crew neck  
t-shirt (pg39) and navy lycra  
shorts (pg96).

# sportswear & sports accessories



## Performance Fabrics

- Extra resistant for heavy activity



## Comfort & Durability

- Soft and breathable
- Elasticated waistband



## Bespoke Service

- Embroidery service available



sportswear &  
accessories

Extra resistance, comfort & quality



Poly Cotton PE Shorts

BS3080

- 65% polyester, 35% cotton
- Fully elasticated waist
- Colour fastness

Waist: 14/16, 18/20, 22/24, 26/28

Waist: 30/32, 34/36, 38/40, 42/44, 46/48

VARIABLE

- 6 PIECES IN A BAG - BLOCK COLOUR / BLOCK SIZE
- PURPLE, EMERALD, SKY, YELLOW, GREY, BROWN, PINK, OLIVE, HOSPITAL BLUE & STONE MADE TO ORDER
- 46/48 AVAILABLE IN NAVY ONLY



Shadow Stripe Shorts

BS3082

- 100% polyester
- Fully elasticated waist
- Drawstring
- Self-stripped

Years: 1/2, 2/3, 3/4, 4/5, 5/6, 7/8, 9/10, 11/12, 13

- MADE TO ORDER COLOURS = ★



WAIST	SIZES
26/28	XS
30/32	S
34/36	M
38/40	L
42/44	XL/XXL



Mens Shadow Stripe Shorts

BS3082

- 100% polyester
- Fully elasticated waist
- Self-coloured drawstring
- Self-stripped

Waist: 26/28

Waist: 30/32, 34/36, 38/40, 42/44

VARIABLE

- 6 PIECES IN A BOX - BLOCK COLOUR / BLOCK SIZE

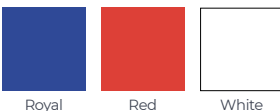

WAIST	SIZES
22/24	-
26/28	-
28/30	XS
30/32	S
34/36	M
38/40	L
42/44	XL/XXL



Mesh/Honeycomb Shorts

BS3083

- 100% polyester
- Heavyweight premium quality
- Fully elasticated waist
- Self-coloured drawstring
- Breathable airtex

Waist: 22/24, 26/28, 28/30

Waist: 30/32, 34/36, 38/40, 42/44

VARIABLE

- 6 PIECES IN A BOX - BLOCK COLOUR / BLOCK SIZE
- 22/24 & 28/30 ONLY AVAILABLE IN NAVY & BLACK



Skort

GS3320

- 100% polyester
- Knitted birdseye shell inside
- Interlock knitted skort
- Elasticated waistband with rounded hem
- High performance polyester to increase moisture management

Waist: 22/24, 26/28

Waist: 30/32, 34/36, 38/40, 42/44

VARIABLE

- AVAILABLE IN MORE COLOURS MADE TO ORDER





Lycra Shorts

GS3084

- 80% nylon, 20% elastane
- Elasticated waist
- Ideal for sports activities
- Super stretch

Years: 5/6, 7/8, 9/10, 11/12

Adults: ONE SIZE VATABLE

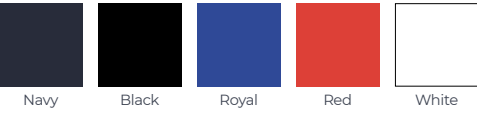

SIZES	YEARS
S	5/6
M	7/8
L	9/10
XL	11/12
ONE SIZE	ADULTS



Lycra Leggings

GL3085

- 80% nylon, 20% elastane
- Elasticated waist
- Ideal for sports activities
- Super stretch

Years: 5/6, 7/8, 9/10, 11/12

Adults: ONE SIZE VATABLE



SIZES	YEARS
S	5/6
M	7/8
L	9/10
XL	11/12
ONE SIZE	ADULTS



Leotard

GL3150

- 80% nylon, 20% lycra
- ¾ sleeve
- Soft and stretchable for added comfort
- Super stretch

Chest: 24, 26, 28, 30, 32, 34, 36

Chest: 38, 40 VATABLE

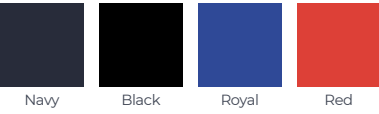

Gum Shield

GS3180

- Moulded system
- Reduces injury with maximum impact mouth protection
- BPA & latex-free
- CE compliant

Size: Junior, Senior

VATABLE

• PACK OF 10

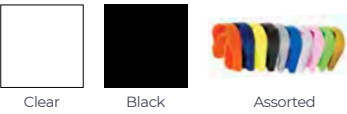





## Zeco Shin Pads

SP3335

- High density outer shell for durability
- Ventilated shell for breathability
- Adjustable straps for secure and comfortable fit
- Inside shell lined with impact absorption foam for protection
- CE compliant

Size: S, M, L

## Zeco Ankle Shin Pads

SP3340

- Integrated ankle support
- High density outer shell for durability
- Ventilated shell for breathability
- Adjustable straps for secure and comfortable fit
- Inside shell lined with impact absorption foam for protection
- CE compliant

Size: S, M, L



## Water Bottle

WB3405



- BPA free
- Dishwasher safe
- Large mouth for easy cleaning
- Name bar on bottle
- Fitted grip for easy handling

Size: 500ML

VARIABLE



## Water Bottle Dust Cap

DC3410



- BPA free
- Dishwasher safe
- Protects water bottle spout from dust and dirt
- Easily fixed to the neck of water bottle

Size: ONE SIZE

VARIABLE





Model wears: navy elastane  
swimming costume (pg102).

# swimwear & swimwear accessories



## Performance Fabrics

- Super stretch
- Keyhole detail



## Chlorine Resistant

- Racer back
- Breathable



## Bespoke Service

- Printing service  
available



Dive in style



Elastane Swimming Costume

- SC3154
- 80% polyamide, 20% elastane
  - Matt finish
  - Chlorine resistant

Years: 4/5, 5/6, 7/8, 9/10, 11/12, 13  
Ladies: 10, 12, 14, 16

VARIABLE

• BLOCK COLOUR / BLOCK SIZE

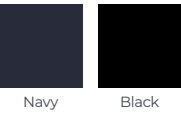

Elastane Swimming Shorts

- BT3157
- 80% polyamide, 20% elastane
  - Matt finish
  - Chlorine resistant
  - Drawstring waist

Years: 4/5, 5/6, 7/8, 9/10, 11/12, 13  
Adults: S, M, L, XL

VARIABLE

• BLOCK COLOUR / BLOCK SIZE

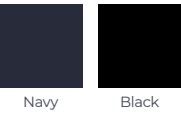

Elastane Swimming Trunks

- BT3156
- 80% polyamide, 20% elastane
  - Matt finish
  - Chlorine resistant
  - Drawstring waist

Adults: S, M, L, XL

VARIABLE

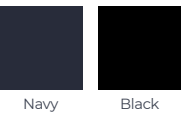

Taslon Swimming Shorts

- BT3158
- 100% nylon, taslon
  - Mesh lining
  - Elasticated waist with drawstring

Years: 9/10, 11/12, 13  
Adults: S, M, L, XL

VARIABLE

• SOLD IN PACKS

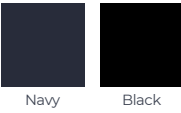

	9/10	11/12	13	TOTAL	
BLACK	3	4	4	11 PIECES IN A PACK	
NAVY	3	4	4	11 PIECES IN A PACK	

	S	M	L	XL	TOTAL
BLACK	5	4	2	2	13 PIECES IN A PACK
NAVY	5	4	2	2	13 PIECES IN A PACK



Speedo Silicone Swimming Cap

- PH3229
- Silicone
  - Ergonomic 3D design for a comfortable fit
  - Protects hair against chlorine
  - Hydrodynamic design to reduce drag

Size: CHILDREN'S FREESIZE

VARIABLE

• BLOCK COLOUR, PACK OF 12

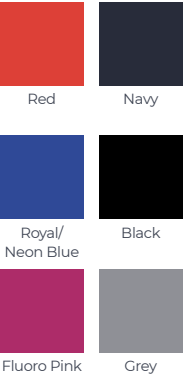

Speedo Swimming Goggles

- SG3232
- Silicone seals for enhanced comfort
  - Double straps for secure fit without leaks
  - Adjustable nose bridge to fit a range of face shapes
  - Smoked lenses for reducing glare and steam build up

Size: CHILDREN'S FREESIZE

VARIABLE

ADULT'S FREESIZE

VARIABLE

- CHILDREN / JUNIOR JET - RED/SMOKE, PURPLE/BLUE, BLUE/ORANGE & JADE GREEN ASSORTED COLOURS PACK OF 12
- ADULT JET - BLUE/WHITE, NAVY/CLEAR, PURPLE & GREEN/SMOKE ASSORTED COLOURS PACK OF 12

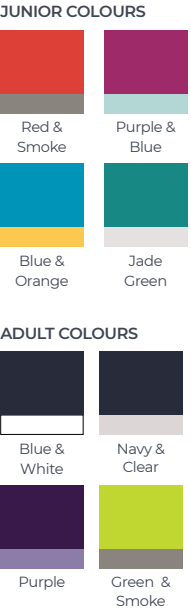





Model wears: navy winter parka (pg111).

# outerwear



## High Performance

- Fully waterproof
- Storm flaps and fleece lining



## Safety Features

- Reflective safety tapes
- Quick drying



## Bespoke Service

- Embroidery service available



outerwear

Stay cosy, dry & protected



Knitted Scarf

KS3235

- 100% acrylic
- Soft yarn for comfort and snug feel
- Stylish and warm

Size: YOUTH

- BLOCK COLOUR

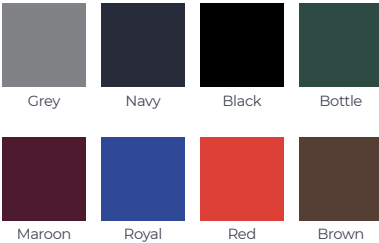

Knitted Ski Hat

KSH3234

- 100% acrylic
- Soft yarn for comfort and snug feel
- One size fits all

Size: YOUTH

- BLOCK COLOUR



Baseball Cap

BC3325

- 100% cotton
- Adjustable Velcro fastening
- 5 panels & panel lined for easy embroidery
- Colour fastness

Size: JUNIOR

- BLOCK COLOUR



Legionnaire Cap

LC3330

- 100% cotton
- Elasticated size adjuster
- Child safe secure button
- 5 panels & panel lined for easy embroidery
- Colour fastness

Size: JUNIOR

- BLOCK COLOUR



outwear





SIZE	LENGTH	CHEST
XXS	34"	24/26
XS	36"	28/30
S	38"	32/34
M	40"	36/38
L	42"	40/42
XL	44"	44/46

## Lab Coat

LC3263

- 100% cotton drill
- Heavyweight fabric
- 2 front pockets
- Press stud fastening
- Back ventilation vent

Size: XXS, XS, S  
Size: M, L, XL

VARIABLE



White



Navy



## Woodwork/Craft Apron

WA3260

- 100% cotton drill
- Front pocket divided into two separate compartments

Size: 31" x 25" (YOUTH)

- BLOCK COLOUR



Unbleached



White



Navy



## Painting Smock

PA3262

- 100% nylon with PU coating
- Easy fasten Velcro front
- Breathable fabric
- Splash proof finish
- Back ventilation vent

Years: 3/4, 5/6, 7/8, 9/10, 11/12, 13

- 40 DEGREES MACHINE WASHABLE



Navy



Royal



Red



Bottle



outerwear





Cagoule In A Bag  
CJ3265

- 100% polyester
- 2 front pockets with drawstring fastening
- Showerproof with fixed hood
- Elasticated cuffs
- Supplied in bag for easy storage

Years: 3/4, 5/6, 7/8, 9/10, 11/12, 13  
Adults: S, M, L, XL, XXL

VATABLE

• ADULT SIZES AVAILABLE ONLY IN NAVY & BLACK

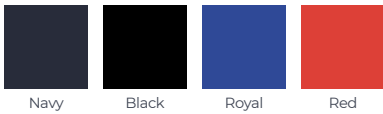

CHEST	AGE (YEARS)
24	3/4
26	5/6
28	7/8
30	9/10
32	11/12
34	13



Winter Parka

WP3280

- 100% polyester
- Unisex
- Fully taped waterproof seams
- Super warm and quick drying
- Reflective safety tape across lower back
- Concealed 3 panel hood in collar with adjuster
- Elasticated cuffs and reflective tape cuff detail storm flaps
- 2 concealed front pockets under storm flaps with super warm fleece linings
- Fleece trim on inside of collar with full front heavy 7mm zip fastening

Years: 3/4, 5/6, 7/8, 9/10, 11/12

Years: 13/14 Adults: S, M, L, XL

VATABLE

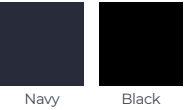

Kids High Visibility Vest

HVV3267

- 100% polyester
- Velcro front fastening
- Reflective bands around body and over shoulder
- Conforms to EN471

Years: 4/6



Fluorescent Yellow



outerwear



Model 1 wears: red crewneck sweatshirt (pg50), white polo shirt (pg36), red infant backpack (pg119) and grey standard fit shorts (pg62).  
Model 2 wears: white polo shirt (pg36), grey senior stitch down pleat eco-skirt (pg68) and red premium book bag (pg115).



# bags



## Comfort & Durability

- Rubber foot protectors
- Padded shoulder straps
- Detachable pencil case



## Bespoke Service

- Embroidery and printing service available



## Safety Features

- Reflective safety tapes



## Superior Making

- Heavyweight fabrics
- Bright colours
- Strong zips



Meticulous design, quality manufacturing  
& innovative features



bags



Book Bag

BB3395

- 100% 600D polyester
- Enhanced visibility reflective strips
- Rounded reinforced corners
- Micro hook-and-loop fastening
- Name card on back

Size: 38CM X 28CM

VARIABLE

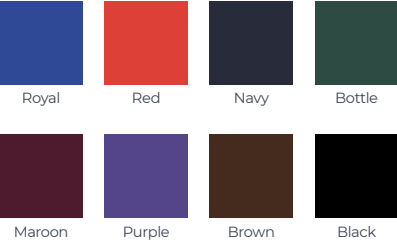

Enhanced Viz Book Bag

VB3310

- 100% 600D polyester
- Enhanced visibility reflective panel
- Fluorescent binding
- Micro hook-and-loop fastening
- Name card on back

Size: 38CM X 28CM

VARIABLE

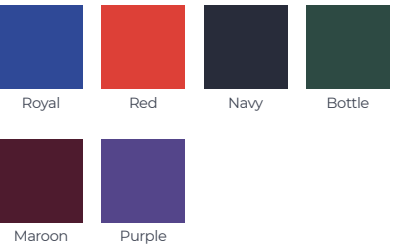

Classic Book Bag

CB3300

- 100% 600D polyester
- Enhanced visibility reflective strips
- Padded handle
- Micro hook-and-loop fastening
- Name card on back

Size: 38CM X 30CM

VARIABLE

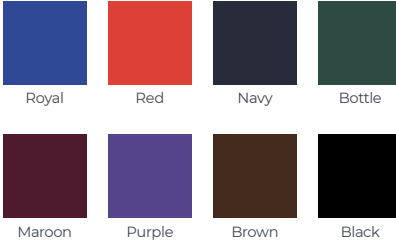

Premium Book Bag With Strap

PB3241

- 100% 420D polyester
- Detachable pencil case with zip pocket inside
- Enhanced visibility reflective strips
- Detachable adjustable shoulder strap
- Micro hook-and-loop fastening
- Covered name card holder on front

Size: 37CM X 30CM X 6CM

VARIABLE





Document Case

DC3390

- 100% 600D polyester
- Enhanced visibility reflective strips
- Detachable adjustable shoulder strap
- Stationery compartment
- Toggle closure
- Name card on back

Size: 37CM X 30CM X 6CM Vatable



Hi-Viz Document Case

HD3375

- 100% 600D polyester
- Enhanced visibility reflective strips
- Fluorescent gusset and binding
- Detachable adjustable shoulder strap
- Stationery compartment
- Toggle closure
- Name card on back

Size: 34CM X 30CM X 6CM Vatable

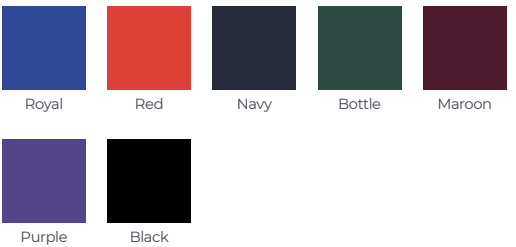

Hi-Viz Premium PE Bag

HP3380

- 100% 210D polyester
- Enhanced visibility reflective strips
- Fluorescent drawstrings and corners
- Internal zip pocket
- Name card on back

Size: 44CM X 34CM Vatable

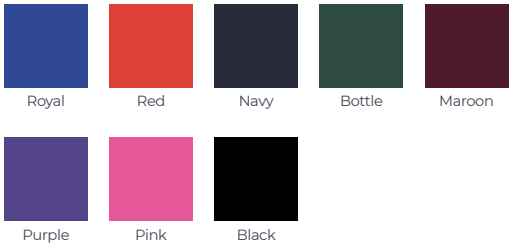

Senior Gym Bag

GB3239

- 100% 210D polyester
- Self-coloured drawstrings
- Front zip compartment
- Internal zip compartment
- Reinforced corners with metal eyelets

Size: 50CM X 40CM Vatable





Premium Printed  
PE Bag

PB3237

- 100% 210D polyester
- Self-coloured drawstrings
- Printed name panel
- Name card on back

Size: 40CM X 34CM

VARIABLE



Premium Plain  
PE Bag

PB3238

- 100% 210D polyester
- Self-coloured drawstrings
- Name card on back

Size: 40CM X 34CM

VARIABLE



Infant Backpack

IB3350

- 100% 600D polyester
- Enhanced visibility reflective strips
- Front pocket with detachable pencil case
- Mesh side pocket for water bottle
- Rubber feet for added protection
- Shoulder straps with padded lining to avoid piling of garment
- Name card on back

Size: 37CM X 27CM X 13CM

VARIABLE

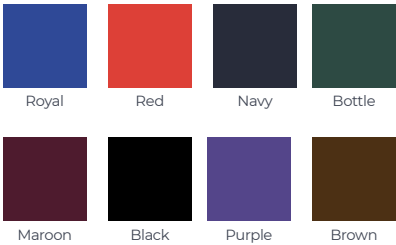

Water  
Bottles  
Available  
SEE PAGE  
99

Junior Backpack

JB3345

- 100% 600D polyester
- Enhanced visibility reflective strips
- Front pocket with detachable pencil case
- Mesh side pocket for water bottle
- Rubber feet for added protection
- Shoulder straps with padded lining to avoid piling of garment
- Name card on back

Size: 40CM X 30CM X 18CM

VARIABLE







Senior Backpack - Large

SB3355

- 100% 600D polyester
- Enhanced visibility reflective strips
- Front pocket with detachable pencil case
- Internal zip compartment
- 2 mesh side pockets for water bottles
- Padded shoulder straps
- Headphone outlet
- Name card on back

Size: 47CM X 32CM X 18CM

VARIABLE

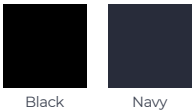

Boot Bag

BB3365

- 100% 600D polyester
- Double zip fastening
- Handle for easy carry
- Velcro fastening
- Name card holder

Size: 14CM X 35CM X 16CM

VARIABLE

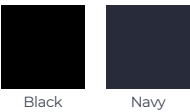

Locker Bag

SL3360

- 100% 600D polyester
- Padded shoulder straps
- Headphone outlet
- Name card holder

Size: 26CM X 45CM X 26CM

VARIABLE

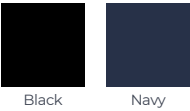



Model wears: navy eco-blazer  
with inset yellow/gold trim (pg18)  
and navy/gold stripe tie (pg124).

# ties & accessories



## Various Styles

- Elastic
- Fitted
- Clip-on



## Bespoke Service

- Embroidery and printing service available
- Various lengths
- Made to order options



## Striped, Plain & Logo Ties

- 76 designs to choose from



Designs to suit everybody



# TIE CHART

Available in scrunchies and four tie sizes:

ELASTIC 39" 45" 52"

Colours illustrated are as accurate as printing tolerances permit.



SIZE	AGE
ELASTIC (10")	4-7
39"	4-9
45" 14" CLIP-ON	10-14
52" 16" CLIP-ON	14+



## Striped Ties

TE3258

- 100% polyester
- Elastic and fitted

Length: ELASTIC, 39", 45", 14" CLIP-ON, 16" CLIP-ON

Length: 52", LOGO VATABLE

- FROM THE TIE CHART - DELIVERY 1-2 WEEKS  
MINIMUM ORDER OF 96 PIECES
- SPECIAL & LOGO ORDERS DELIVERY IN 8-10 WEEKS  
MINIMUM ORDER OF 120 PIECES

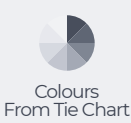

## Clip-On Ties

TE3259

- 100% polyester
- Striped, plain & logo clip-on ties

Length: 14", 16"

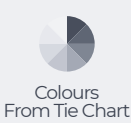



Ties On Elastic

TE3254

- 100% polyester

Length: ELASTIC - ONE SIZE



Ties

TE3256

- 100% polyester

Length: 39"

Length: 52"

VARIABLE

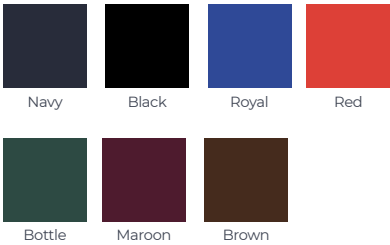

Name Tab Kit

NT3224

- Iron on name tabs and marker pen
- 24 stickers per pack

Size: PACK OF 10

VARIABLE



Hemming Web Kit

HW3226

- Iron on hemming web

Size: 4 METRES (APPROX)

VARIABLE





# size guides

Blazers & Contemporary Jackets		
CHEST SIZE (INCH)	CHEST SIZE (CM)	AGE GUIDE
22"	56cm	2/3yrs
24"	61cm	3/4yrs
26"	66cm	5/6yrs
27"	69cm	
28"	71cm	7/8yrs
29"	74cm	
30"	76cm	9/10yrs
31"	79cm	
32"	81cm	11/12yrs
33"	84cm	
34"	86cm	13yrs
35"	89cm	
36"	91cm	14yrs
37"	94cm	
38"	97cm	15/16yrs
39"	99cm	
40"	102cm	
42"	107cm	
44"	112cm	
46"	117cm	
48"	122cm	
50"	127cm	
52"	132cm	

Shirts			
COLLAR SIZE (INCH)	COLLAR SIZE (CM)	CHEST SIZE (CM)	AGE GUIDE
11"	28cm	56cm	3yrs
11.5"	29cm	61cm	4yrs
12"	30cm	66cm	5/6yrs
12.5"	32cm	71cm	7/8yrs
13"	33cm	76cm	9/10yrs
13.5"	34cm	78.5cm	11/12yrs
14"	36cm	81cm	13yrs
14.5"	37cm	84cm	14yrs
15"	38cm	86.5cm	15yrs
15.5"	39cm	89cm	16yrs
16"	41cm	91cm	
16.5"	42cm	94cm	
17"	43cm	96cm	
17.5"	44cm	99cm	
Blouses			
CHEST SIZE (INCH)	CHEST SIZE (CM)	AGE GUIDE	
22"	56cm	3yrs	
24"	61cm	4yrs	
26"	66cm	5/6yrs	
28"	71cm	7/8yrs	
30"	76cm	9/10yrs	
32"	81cm	11/12yrs	
34"	86cm	13yrs	
36"	91cm	14yrs	
38"	97cm	15/16yrs	
40"	102cm		
42"	107cm		
44"	112cm		
46"	117cm		
48"	122cm		

Senior Boys Eco-Trousers			
WAIST SIZE (INCH)	WAIST SIZE (CM)	INSIDE LEG (INCH)	INSIDE LEG (CM)
24R"	61cm	25"	63.5cm
24L"	61cm	27"	68.5cm
25R"	63.5cm	26"	66cm
25L"	63.5cm	28"	71cm
26R"	66cm	27"	68.5cm
26L"	66cm	29"	73.5cm
27R"	68.5cm	28"	71cm
27L"	68.5cm	30"	76cm
28R"	71cm	29"	73.5cm
28L"	71cm	31"	78.5cm
29R"	73.5cm	31"	78.5cm
29L"	73.5cm	33"	84cm
30S"	76cm	30"	76cm
30R"	76cm	32"	81cm
30L"	76cm	34"	86cm
30XL"	76cm	35"	89cm
32S"	81cm	30"	76cm
32R"	81cm	32"	81cm
32L"	81cm	34"	86cm
32XL"	81cm	35"	89cm
34S"	86cm	30"	76cm
34R"	86cm	32"	81cm
34L"	86cm	34"	86cm
34XL"	86cm	35"	89cm
36S"	91.5cm	30"	76cm
36R"	91.5cm	32"	81cm
36L"	91.5cm	34"	86cm
36XL"	91.5cm	35"	89cm
38S"	96.5cm	30"	76cm
38R"	96.5cm	32"	81cm
38L"	96.5cm	34"	86cm
38XL"	96.5cm	35"	89cm
40S"	101.5cm	30"	76cm
40R"	101.5cm	32"	81cm
40L"	101.5cm	34"	86cm
40XL"	101.5cm	35"	89cm
42R"	107cm	32"	81cm
42L"	107cm	34"	86cm



Boys Slim Fit Eco-Trouser				
AGE	WAIST SIZE (INCH)	WAIST SIZE (CM)	INSIDE LEG (INCH)	INSIDE LEG (CM)
3/4	21"	53.5cm	15"	38cm
4/5	22"	56cm	16.5"	42cm
5/6	23"	58.5cm	18"	46cm
6/7	24"	61cm	20"	50cm
7/8	25"	63.5cm	21.5"	54.5cm
8/9	26"	66cm	23"	58.5cm
9/10	27"	68.5cm	24.5"	62cm
10/11	28"	71cm	26.5"	67.5cm
11/12	29"	73.5cm	28"	71cm
13	30"	76cm	30"	76cm
14	32"	81.5cm	32"	81.5cm
15/16	34"	86cm	34"	86cm
16/17	36"	91.5cm	34"	86cm
Boys Sturdy Fit Eco-Trouser				
AGE	WAIST SIZE (INCH)	WAIST SIZE (CM)	INSIDE LEG (INCH)	INSIDE LEG (CM)
4/5	25"	63.5cm	16"	40.5cm
5/6	26.5"	67.5cm	18"	46cm
6/7	28"	71cm	20"	51cm
7/8	29.5"	75cm	21"	54.5cm
8/9	31"	78.5cm	23"	58.5cm
9/10	32"	81.5cm	25"	63.5cm
10/11	33.5"	85cm	26.5"	67.5cm
11/12	34.5"	87.5cm	28"	71cm
13	36"	91.5cm	29"	73.5cm
14	37"	94cm	30"	76cm
15/16	38.5"	98cm	31"	79cm
16/17	40"	101.5cm	32"	81.5cm
Boys Extra Sturdy Fit Eco-Trouser				
SIZE	WAIST SIZE (INCH)	WAIST SIZE (CM)	INSIDE LEG (INCH)	INSIDE LEG (CM)
S	24"/26"	61cm/66cm	28"	71cm
M	28"/30"	71cm/76cm	29"	73.5cm
L	32"/34"	81.5cm/86.5cm	30"	76cm
XL	34"/36"	86.5cm/91.5cm	30"	76cm
2XL	36"/38"	91.5cm/96.5cm	30"	76cm
3XL	38"/40"	96.5cm/101.5cm	31"	79cm
4XL	40"/42"	101.5cm/106.5cm	31"	79cm
5XL	44"/46"	112cm/117cm	32"	81cm
6XL	48"/50"	122cm/127cm	32"	81cm
7XL	52"/54"	132cm/137cm	32.5"	83cm
8XL	56"/58"	142cm/147cm	32.5"	83cm





# size guides

Bermuda Standard Fit Eco-Shorts				
AGE	WAIST SIZE (INCH)	WAIST SIZE (CM)	INSIDE LEG (INCH)	INSIDE LEG (CM)
2/3	20"	51cm	3"	7.5cm
3/4	21"	53.5cm	4"	10cm
4/5	22.5"	57cm	4.5"	11.5cm
5/6	23.5"	60cm	5.5"	14cm
6/7	24.5"	62cm	6"	15cm
7/8	26"	66cm	6.5"	16cm
8/9	27"	68.5cm	7"	18cm
9/10	28"	71cm	7.5"	19cm
10/11	29"	73.5cm	8"	20.5cm
11/12	30.5"	77.5cm	8.5"	21.5cm
13	32"	81.5cm	9"	23cm

Polos & Sweatshirts			
SIZE	SIZE (INCH)	CHEST SIZE (CM)	AGE GUIDE
1	18"	46cm	1yr
2	20"	51cm	2yrs
2/3	22"	56cm	2/3yrs
3/4	24"	61cm	3/4yrs
5/6	26"	66cm	5/6yrs
7/8	28"	71cm	7/8yrs
9/10	30"	76cm	9/10yrs
11/12	32"	81cm	11/12yrs
13	34"	86cm	13yrs
XXS	35"	89cm	14yrs
XS	36"	91cm	
S	38"	97cm	15/16yrs
M	40"	102cm	
L	42"	107cm	
XL	44"	112cm	
XXL	46"	117cm	
3XL	48"	122cm	

Senior Stitch Down Pleat Skirt			
WAIST SIZE (INCH)	WAIST SIZE (CM)	LENGTH (INCH)	AGE GUIDE
20"	51cm	18", 20"	10yrs
22"	56cm	18", 20", 22"	11yrs
24"	61cm	18", 20", 22", 24"	12yrs
26"	66cm	18", 20", 22", 24"	13yrs
28"	71cm	18", 20", 22", 24"	14yrs
30"	76cm	18", 20", 22", 24"	15/16yrs
32"	81cm	18", 20", 22", 24"	
34"	86cm	20", 22", 24"	
36"	91cm	20", 22", 24"	
38"	97cm	20", 22", 24"	
40"	102cm	20", 22", 24"	

Fleeces & Reversibles			
SIZE	CHEST SIZE (INCH)	CHEST SIZE (CM)	AGE GUIDE
2/3	22"	56cm	2/3yrs
3/4	24"	61cm	3/4yrs
5/6	26"	66cm	5/6yrs
7/8	28"	71cm	7/8yrs
9/10	30"	76cm	9/10yrs
11/12	32"	81cm	11/12yrs
13	34"	86cm	13yrs
XS	36"	91cm	
S	38"	97cm	
M	40"	102cm	
L	42"	107cm	
XL	44"	112cm	



# terms & conditions

Zeco Ltd. offer to supply goods and services subject to the conditions of sale set out below. These terms and conditions of sale shall not be rendered invalid or inoperative and shall take precedence and surpass over any other conditions unless specifically agreed in writing by Zeco Ltd. We reserve the right to change these terms and conditions at any given time.

## Conditions Of Sale

Zeco Ltd. retains the property of all goods supplied until the purchase price has been paid in full. You acknowledge and agree that all copyright, trademarks and all other intellectual property rights in all materials and content made available from Zeco Ltd shall remain at all times vested in us. You are permitted to use material only as expressly authorised by Zeco Ltd. Returned cheques will be charged at £20.00 per representation. Samples cannot be returned for credit.

## Returns

Goods are not to be sold on a sale or return basis. All returns should be authorised by the sales team. We cannot accept returns or exchanges if the goods are not in a re-saleable condition, if they have been embroidered or the garments in question have been placed via a special order. Faulty goods will only be accepted if there is a genuine fault in the garment providing the garment has not been badly worn or incorrectly washed. In the event of the return of faulty goods, each case will be investigated objectively by our sales team and the approval sought in support of an issuing of an appropriate credit. Any faulty garments returned to Zeco Ltd must also be clearly marked. Any returned goods collected from customers using our courier service are subjected to a £15.00 charge per carton. All claims arising from shortages and non faulty goods will only be considered if notification is received within three working days of receipt. If the buyer does not notify Zeco Ltd accordingly, Zeco Ltd has no liability for any discrepancies arising.

## Embroidery

With the exception of faulty goods, Zeco Ltd will not accept any form of return for goods that have been embroidered by third party embroiders, where wrong colours or shade variations have been dispatched. Embroidery to be charged in addition to garment prices.

## Made To Order

All made to order goods are non refundable unless there is a genuine fault with the garment. All orders need to be confirmed before orders can be processed. Orders which specify certain colour or fabric on any garments are subject to the following disclaimer; The shade of fabric will never be 100% exact match from one batch to another. The process involved in weaving the fabric will not allow this to be possible, however all measures are made so that the tolerance levels are kept to a very small variation. We attempt to ensure all special orders are produced to the same quantity as desired but, with all special orders there is always a possibility of additional pieces.

## Prices

Prices can vary and are subject to change without prior notice. All prices are exclusive of Value Added Tax unless otherwise stated which shall be charged at the rate ruling at the time of dispatch of goods where applicable.

## Payment Terms

All cheques are made payable to Zeco Ltd. All invoices to customers with approved credit facilities are subject to 30 days from the date of invoice to finalise payments unless specifically agreed by Zeco Ltd. Failure to do so will fall immediately on the appointment of a receiver, liquidator or administrator or any other act of insolvency. Zeco Ltd reserve the right to charge an interest rate of 2% on all overdue accounts and will accumulate every month from the date payment becomes due. If the payment is not made by the due date, then Zeco Ltd reserves the right to suspend any further deliveries until the payment has been made in full. We accept all major debit cards.

## Delivery

All deliveries are subject to carriage charges unless specified by Zeco. For details of rates within mainland UK please refer to carriage rates on the Zeco Schoolwear website. Other locations will be quoted upon request. In respect of non delivery, damaged or mislaid parcels notification must be received within 24 hours of the date of the invoice. If the buyer does not notify Zeco Ltd, then Zeco Ltd has no liability for any discrepancies arising. Our intention is to dispatch every delivery within 24 hours of the invoice date. We make every effort to deliver all goods in the agreed time; however we are not liable and all deliveries are non-refundable if we fail to do so in part or in full due to circumstances beyond our control.



## Contact Us

### OUR LOCATION

Enterprise House, 34 Faringdon Avenue, Harold Hill,  
Romford, Essex RM3 8SU, United Kingdom

### OUR SALES TEAM

**T:** +44 (0) 1708 739 390 **F:** +44 (0) 1708 341 382

**E:** [sales@zecoschoolwear.com](mailto:sales@zecoschoolwear.com)  
[zecoschoolwear.com](http://zecoschoolwear.com)

## Follow Us

 ZecoSchoolwear  
 @ZecoLtd



ALL DESIGNS IN THIS  
CATALOGUE ARE PROTECTED  
BY COPYRIGHT© AND ARE  
THE EXCLUSIVE PROPERTY  
OF ZECO LTD.